Special
Coll.
LD
3141
M5665
B57
v.42
1951
cop.3

Schoolma'am

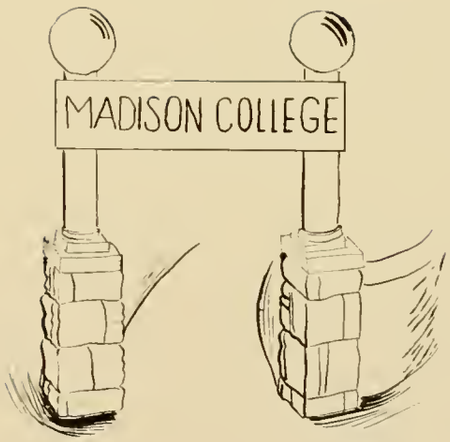

Editor-In-Chief	Cora Marie Blackmore
Business Manager	Mary Sue Murdock
Art Editor	Ruth McNamara
Adviser	Margaret V. Hoffman

MADISON COLLEGE

the Schoolma'am

1951

VOLUME XLII

Published by the Students of

MADISON COLLEGE

HARRISONBURG, VIRGINIA

Foreword

As you turn the pages of this, the 1951 SCHOOLMA'AM, you will find your life at Madison this year radiantly portrayed through pictures vividly depicting campus life as it is in the dormitory, the class room, and in the various extra-curricular activities.

It will serve to recall always memories to be deeply cherished and friendships ever to be endeared.

MOTTO

"That our daughters may be as cornerstones, polished after the similitude of a palace."

Madison College Library
Harrisonburg, Virginia

Dedication

To Miss Margaret V. Hoffman, whose life has become so intimately woven into the school life of Madison College as professor of English and sponsor of various organizations . . . whose gracious and sympathetic personality has endeared her to all as a loving and faithful friend and who has served loyally and devotedly year after year as adviser to the SCHOOLMA'AM, we, the staff, gratefully dedicate this book.

OCT 27 '65 Gift of M. V. Hoff

TABLE OF CONTENTS

Classes—Students walking to class, seniors and underclassmen. Working together is our keynote.

page 8

Administration—Students look to our friendly faculty who serve as advisers and friends as well as instructors.

page 70

Organizations—Working and planning together in numerous organizations for fun and the needs and interests of every student.

page 82

TABLE OF CONTENTS

Athletics—The students at Madison actively participate in various athletic activities both intramural and varsity.
page 142

School Life—This includes all phases of Madison activity—from studying in library to bull sessions in the dorm to dates on Saturday night.
page 154

Features—Our Hall of Fame, where you find our recognized leaders, our outstanding personalities, and our campus queens.
page 164

Advertisements—These, our patrons, provide us with everything from ice cream to clothes and are always anxious to serve us in a friendly way.
page 201

Classes

OLLIE VEE WALPOLE

President

The Senior Class

What a magical world, this Madison campus, we the Freshmen of '48 declared! This was the year we lived in Spotswood, Jackson, and Ashby and had many an escapade in all three. Many in Jackson experienced their first "Call-down" that year when they were liberally handed out because of some rather "loud" action! Mr. and Mrs. Stephen Bocskey were the two sponsors who started us out from the very beginning on the "long road to culture," and their two children, Buddy and Barbara, were our mascots. Shirley Colbert was destined to become our president this year . . . "Drinking Wine Spo-de-o-de" was the top juke box favorite . . . Cotillion and German goating offered never-to-be-forgotten experiences, and no one on campus kept a more diligent check on the three mail deliveries than did we freshmen. "April Showers" served as our class-day theme that first year, and rubber boots and umbrellas decked Harrison Hall lobby as decorations. "Week ends at last", we sighed second semester, and soon Madison freshmen were asserting themselves on campuses of nearby boys' schools. Despite history notes to be memorized while sitting in the bathtub after lights out, chemistry coach classes to be attended, allowances that "simply must be increased," and the loss of the dee-vine Cadet over in Lexington to the girl down the hall, we surged forth to June and the announcement that next year we would be Sophomores.

Mary Mays was voted the president that sophomore year. At last we could ride with dates. We became upperclassmen finally, and what a feeling! Johnson echoed and re-echoed with episodes unforgettable, but Miss Williette Hopkins managed to survive in spite of hidden hot plates, bridge games in

M. Garwood, *reporter;* M. Kasey, *sergeant-at-arms;* A. Bowman, *business manager;* N. Garth, *treasurer;* J. Moyer, *secretary;* O. V. Walpole, *president;* R. Leonard, *vice-president.*

the halls, and re-actings of "The Snake Pit." This was the famous year of black-clad "Spookamores" and the presentation of our *Ghost Show*. The Class of '51 really proved to be nonconformist that class day. The "shag" was the latest dance craze . . . *We* became Big Sisters and endeavored to act accordingly with all our advice about buying auditorium seats early and methods of arranging schedules to avoid Saturday classes. This was the year when we tried to join everything, campaigning for major elections was started, and nightly treks to town for meals and movies were regular occurrences.

Junior year brought with it education papers and a double dance week end, featuring Skitch Henderson, and found Mildred Bluett as class president. Mr. George Tyler Miller was inaugurated during December of our third year: how fortunate we felt to be students at this time! We adopted under the Foster Parents Plan a little Greek girl, Klondil'a Bourdeau, to whom we sent presents at Christmas and at regular intervals throughout the year. Class Night was centered around the theme of what makes our USA the great country it is, and Rip Van Winkle, Paul Bunyan, Uncle Remus, to mention only a few that were portrayed by class members, were all present on this occasion. Moving-up Day seemed to come in almost no time at all, and all at once we became Seniors!

This last year has meant so many wonderful things . . . the new cut system; Logan, our ultra modern dorm; our hilarious class day speaker, Dr. Murray Banks, with his jokes; Class Night; the excitement of Capping and Gowning service and May Day. Even more wonderful was the leadership of Ollie Vee Walpole, our president. Graduation week end seemed to have come and gone as a dream, with Class Day, the Senior breakfast, the dance, Sunday's baccalaureate, followed that afternoon and night by the tea and finally Seniority Service. The Glee Club sang so beautifully in the background as we marched back campus for taps. For many of us it was this service that seemed the saddest. June fourth came at last, and those long-awaited diplomas were awarded. Although parents beamed with apparent pride and we smiled with a warm feeling of satisfaction, there were thoughts that now, at last, it was all over too soon . . . all over but the memories. Actual details of college days may be forgotten with the passing years, but always will linger with us our memories.

Faded corsage ribbons, old textbooks that couldn't be resold, pictures taken in the snow, that fabulously long skirt that reached to sock tops, and a ukelele with only one string . . . all serve to remind us of those four memory-filled, fun-packed years at Madison College.

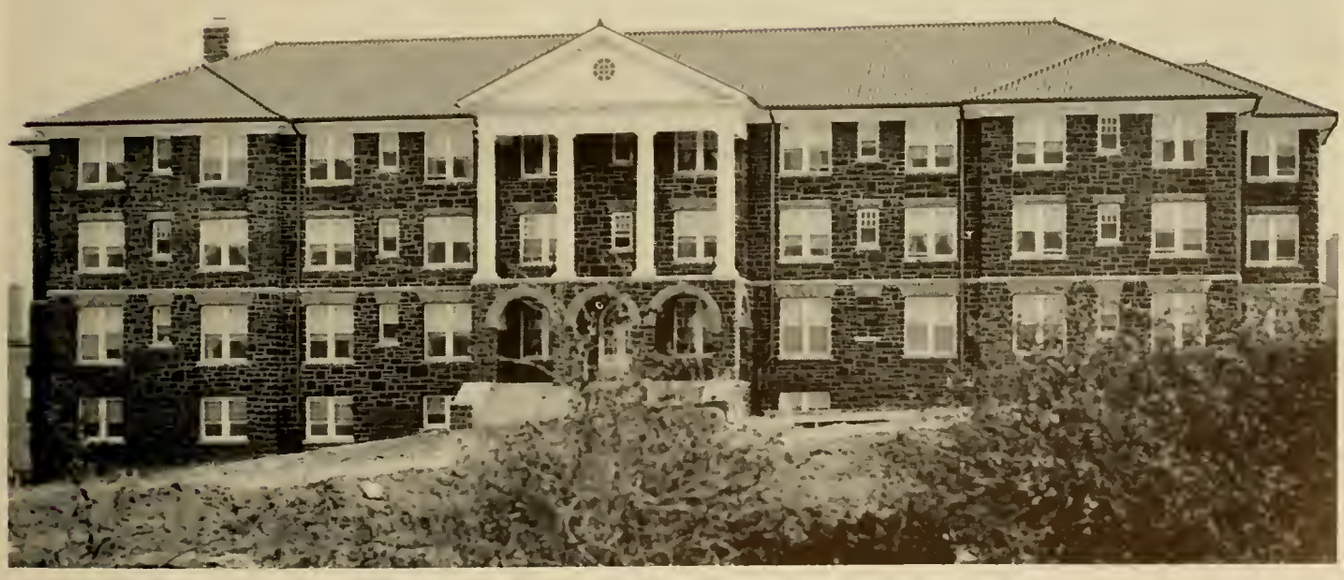

LOGAN HALL—the beautiful new home for upperclassmen.

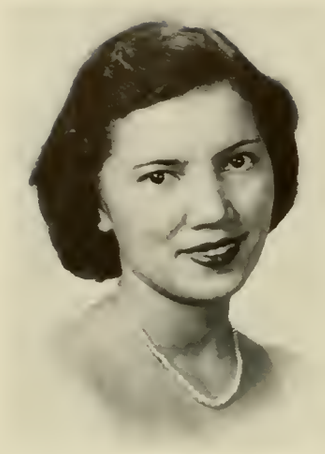

EVIRIDIS ALBERTY
B.S. in Education
San Sebastian,
Puerto Rico

MILDRED CARDEN
ALBRIGHT
B.S. in Education
Chase City, Virginia

ANN ELIZABETH
ALEXANDER
B.S. in Education
Richmond, Virginia

BETTY JO
ALMARODE
B.S. in Education
Mt. Sidney, Virginia

SENIOR CLASS OF 1951

MARTHA OLIVIA
ARMSTEAD
B.M.
Portsmouth, Virginia

JEANNE DeFORD
BAILEY
B.S. in Education
Bristol, Virginia

DOROTHY EUNICE
BARGER
B.S. in Education
Buchanan, Virginia

MARY EVELYN
BARHAM
B.S. in Education
Portsmouth, Virginia

HELEN ELIZABETH BATEMAN

B.S. in Education

Waynesboro, Virginia

JEAN ANNE BEAR

B.M.

Harrisonburg, Virginia

ALMA OLA BEDWELL

B.S.

Portsmouth, Virginia

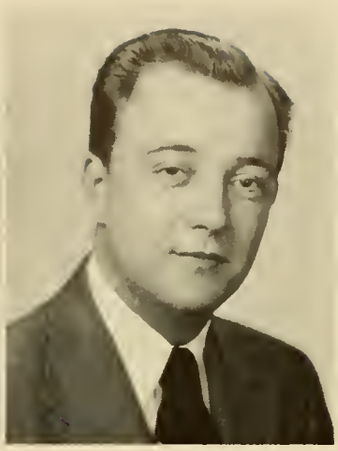

LEE HAYDEN BELL, Jr.

B.M.

Louisburg, North Carolina

SENIOR CLASS OF 1951

JOSEPH RUSSELL BENNINGTON

B.S.

Harrisonburg, Virginia

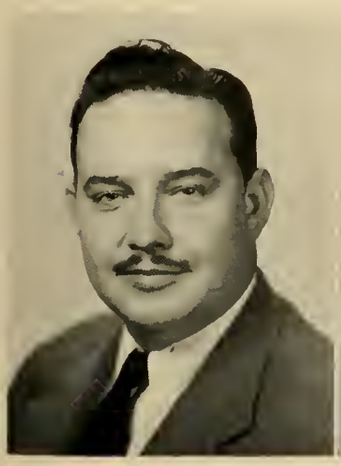

RALPH BERNDT

B.S. in Education

Wyckoff, New Jersey

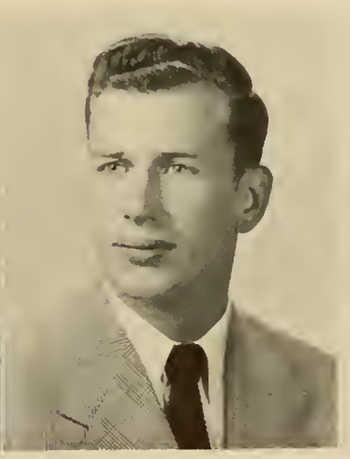

NANCY LEE BIRCH

B.S. in Education

Arlington, Virginia

CORA MARIE BLACKMORE

B.S. in Education

Norfolk, Virginia

NANCY JEAN BLANTON

B.S.

Cartersville, Virginia

MILDRED MAE BLUETT

B.S. in Education

Baltimore, Maryland

BETTY JEAN BONNEVILLE

B.M.

Arlington, Virginia

ANNA LEE BOWMAN

B.A. in Education

Edinburg, Virginia

SENIOR CLASS OF 1951

BETTY ELLEN BOWMAN

B.A. in Education

Edinburg, Virginia

DORIS JEAN BOWMAN

B.S. in Education

Mt. Jackson, Virginia

MARTHA JANE BRADLEY

B.M.

Clifton Forge, Virginia

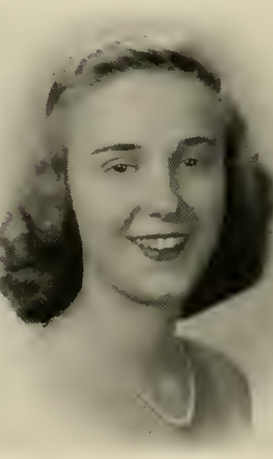

BARBARA BRITTINGHAM

B.S.

Cambridge, Maryland

JEAN DAVIES BROCKMAN

B.A. in Education
Sandidges, Virginia

MILDRED BRUMBACK

B.S. in Education
Luray, Virginia

BESSIE COPELAND BRYANT

B.A. in Education
Courtland, Virginia

JEAN EVELYN BUCKMASTER

B.S. in Education
Arlington, Virginia

SENIOR CLASS OF 1951

CHARLOTTE VIRGINIA BURFORD

B.S. in Education
Buena Vista, Virginia

FOREST ANN BURFORD

B.S. in Education
Front Royal, Virginia

HELEN LENORE BURRUSS

B.S.
Penola, Virginia

COLLEEN ELIZABETH CALVERT

B.S. in Education
Waynesboro, Virginia

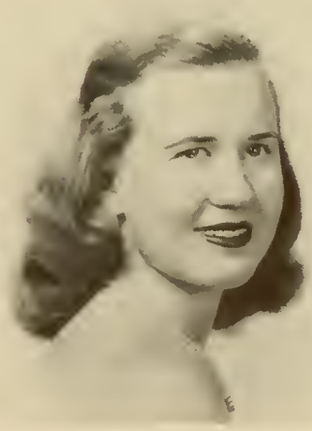

CLAUDENIA RUTH CARMEN

B.S. in Education
Baltimore, Maryland

HAZEL LORRAINE CARTER

B.S.
Clinchport, Virginia

JANE LEE CHASON

B.S. in Education
Annandale, Virginia

MARGUERITE SHIRLEY CHRISTJOHN

B.S. in Education
Winchester, Virginia

SENIOR CLASS OF 1951

ARTHUR CLINGERMAN

B.S. in Education
North Manchester, Indiana

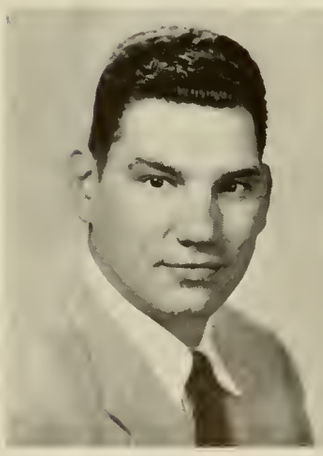

JEANETTE ROSE COCKE

B.S. in Education
Gretna, Virginia

MARY CATHERINE COCKRILL

B.S. in Education
Herndon, Virginia

SHIRLEY ANNE COLBERT

B.M.
Gretna, Virginia

MILDRED RAMONA COOTER

B.S. in Education
Danville, Virginia

JEAN ELIZABETH COVERSTON

B.S. in Education
Elkton, Virginia

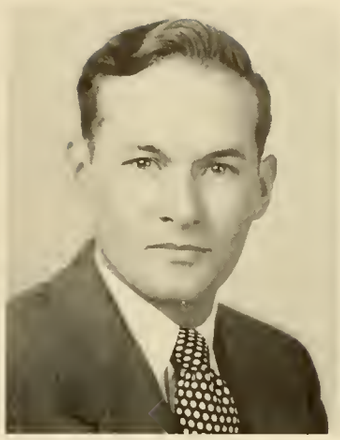

WILLIAM ALTON CRIDER

B.S.
Fulke Run, Virginia

JO ANNE CRITZER

B.A. in Education
Arlington, Virginia

SENIOR CLASS OF 1951

DOROTHY ELAINE CROWDER

B.A. in Education
Alexandria, Virginia

ANN CAROLYN DAVIS

B.S. in Education
Quinton, Virginia

DORIS JANE DAVIS

B.M.
Cumberland, Maryland

DOROTHY VARINE DEANE

B.S. in Education
Standardsville, Virginia

DOLLY LOUISE DEDRICK

B.S. in Education
Waynesboro, Virginia

MARY FRANCIS DePOY

B.S. in Education
Harrisonburg, Virginia

SHEFFEY LEWIS DEVIER, Jr.

B.S.
Harrisonburg, Virginia

EMILIE LOUISE DICKIE

B.S. in Education
Roseland, Virginia

SENIOR CLASS OF 1951

CALLIE JOHN DIEHL

B.S.
Harrisonburg, Virginia

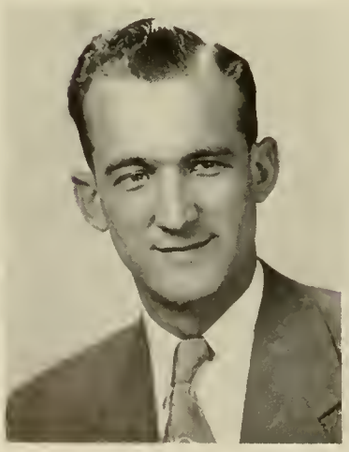

AGNESS ELIZABETH DINGLEDINE

B.S. in Education
Harrisonburg, Virginia

ANNE HUNDLEY DOVEL

B.S.
Bridgewater, Virginia

BETTY JEAN DUDLEY

B.S. in Education
Arlington, Virginia

HARRY C. EARMAN

B.S.

Harrisonburg, Virginia

JAMES WILLIAM EAVEY

B.S. in Education

Mt. Sidney, Virginia

AUDREY JEAN EDWARDS

Suffolk, Virginia

MARGARET ELIZABETH ELLIOTT

B.S. in Education

Farmville, Virginia

SENIOR CLASS OF 1951

MARJORIE HALL EPPERSON

B.S. in Education

Lawrenceville, Virginia

BRUCE LEON ERVIN

B.A. in Education

Belington, West Virginia

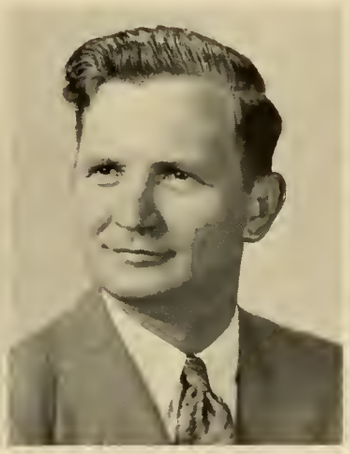

NANCY LORRAINE FAHNESTOCK

B.S.

Lititz, Pennsylvania

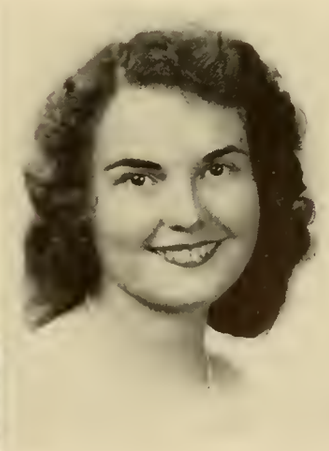

KATHERINE PAIGE FENTRESS

B.S. in Education

Fentress, Virginia

JOHN GIBSON FOLEY

B.S. in Education
Kimball, Virginia

BEVERLEY ANN FOWLKES

B.S. in Education
Richmond, Virginia

JANE ELIZABETH FUNK

B.S. in Education
Berryville, Virginia

DIANE LEE FURNISS

B.S. in Education
Saxis, Virginia

SENIOR CLASS OF 1951

MARY ANN GARRETT

B.S.
Paw Paw, West Virginia

NANCY COLEMAN GARTH

B.S. in Education
Nellysford, Virginia

MARGARET VIRGINIA GARWOOD

B.A. in Education
Afton, Virginia

CHRISTINE GAULDIN

B.S.
Danville, Virginia

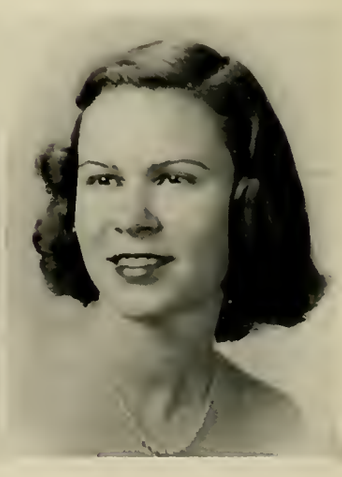

CAROLINE WATSON GEIGER

B.S.

Augusta, Georgia

ANN McCAULEY GILBERT

B.S.

Churchville, Virginia

MARY CARTER GLASS

B.S.

Sutherlin, Virginia

LYNWOOD HARRY GOOD

B.S. in Education

Rileyville, Virginia

SENIOR CLASS OF 1951

SALLY ANN GOODMAN

B.S. in Education

Trenton, New Jersey

BONNIE FAYE GORDON

B.S. in Education

Timberville, Virginia

MIRIAM EVELYN GORE

B.M.

Alexandria, Virginia

WILLIAM EDWARD GRANDLE

B.S.

Harrisonburg, Virginia

MARJORIE MARIE GRIFFIN

B.S. in Education
Buckhorn, Virginia

BESSIE LOUISE GRIFFITH

B.S. in Education
Pocahontas, Virginia

BARBARA ANN GROSECLOSE

B.S. in Education
Wytheville, Virginia

ELIZABETH JANE GROSSMAN

B.S. in Education
Salem, Virginia

SENIOR CLASS OF 1951

JANET NELL GROVE

B.S. in Education
Fishersville, Virginia

MAUDLEENE ELIZA HALL

B.S. in Education
Galax, Virginia

PATRICIA FAITH HAM

B.A. in Education
Stone Ridge, New York

PATRICIA MARY HAMMONS

B.A.
North Reading
Massachusetts

MARTHA GRIZZELLE HARDY

B.S. in Education
Churchland, Virginia

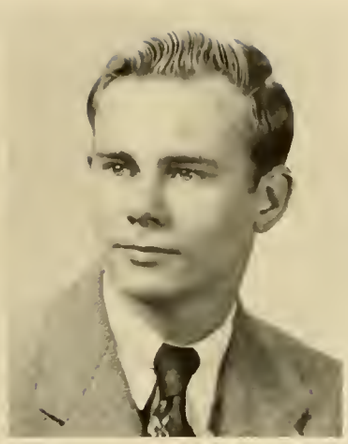

KENNETH M HART

B.S.

Teaneck, New Jersey

CHARLOTTE ROBERTA HARTMAN

B.S. in Education
Fishersville, Virginia

NANCY NELSON HICKS

B.S. in Education
Altavista, Virginia

SENIOR CLASS OF 1951

SOPHIE D. HILTON

B.S.

Woodstock, Virginia

DOROTHY GREEN HINSON

B.S. in Education
Paris, Virginia

BETTY ANN HIPPENSTEELE

B.S.
Baltimore, Maryland

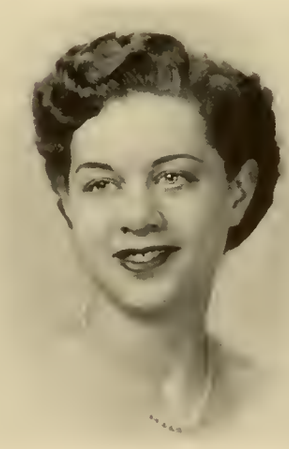

PHYLLIS ALPHIN HOCKMAN

B.S. in Education
Fairfield, Virginia

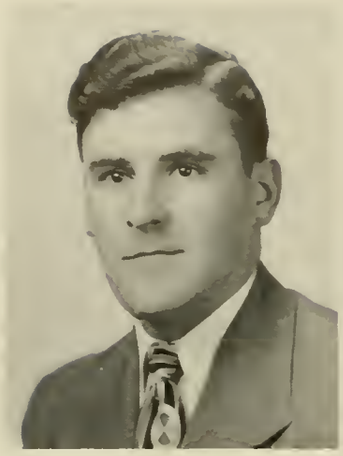

EARNEST MAHLON HOOVER

B.S.

Harrisonburg, Virginia

MILDRED ALICE HOTINGER

B.S. in Education

Lexington, Virginia

FRANCES MARIE HOUSE

B.S. in Education

Nokesville, Virginia

JO SCOTT HOWELL

B.S. in Education

Staunton, Virginia

SENIOR CLASS OF 1951

AUDREY LEE HUMPHRIES

B.S. in Education

Norfolk, Virginia

JAMES HAIN HUNTER, Sr.

B.S.

Harrisonburg, Virginia

SYLVIA JEAN JACKSON

B.S. in Education

Amburg, Virginia

WANDA JACKSON

B.S. in Education

Norfolk, Virginia

CORNELIA JAMERSON

B.S.
Appomattox, Virginia

RITA DUNTON JARVIS

B.S. in Education
Machipongo, Virginia

CATHERINE JANE JENNINGS

B.A. in Education
Roanoke, Virginia

CLINTON ANN JOHNSON

B.S. in Education
Falmouth, Virginia

SENIOR CLASS OF 1951

MARTHA GRAY JOHNSON

B.S. in Education
Danville, Virginia

LUCY ELVIN JONES

B.A. in Education
Lynchburg, Virginia

PATRICIA BOWMAN JORDON

B.S.
Mount Jackson, Virginia

MARY ELIZABETH KASEY

B.S.
Martinsville, Virginia

BETTY SUE KEFFER

B.S.

New Castle, Virginia

ROSEMARY KERNAN

B.S. in Education

Virginia Beach, Virginia

EDNA LEE KING

B.S. in Education

Roanoke, Virginia

JAMES KENNETH KITE

B.S.

Harrisonburg, Virginia

SENIOR CLASS OF 1951

DARIEL DELIS KNAUSS

B.S. in Education

McLean, Virginia

GERALD PASCO KNUPP

B.A.

Timberville, Virginia

EDITH VIRGINIA LAYMAN

B.S. in Education

Keezletown, Virginia

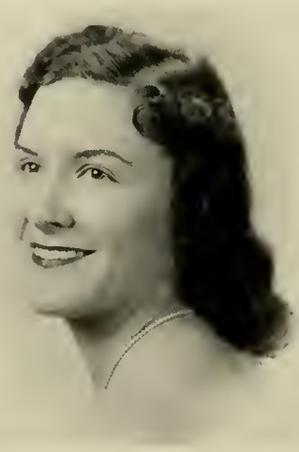

HARRIET LEE LAYNE

B.S. in Education

Arlington, Virginia

EULAH LEE LAYTON

B.S. in Education

Cambridge, Maryland

ROBERT ELLIS LEAKE

B.A.

Harrisonburg, Virginia

JEAN ROSAMOND LEONARD

B.S. in Education

Gainesville, Virginia

WILLIAM A. LOCKARD, II

B.S. in Education

Harrisonburg, Virginia

SENIOR CLASS OF 1951

GERALDINE LOCKHART

B.S. in Education

Covington, Virginia

ALICE CHRISTINE LUCY

B.S. in Education

Lawrenceville, Virginia

EDITH EARLE LUKE

B.S. in Education

Roanoke, Virginia

FRANCES ESTELLE LYON

B.S.

Arlington, Virginia

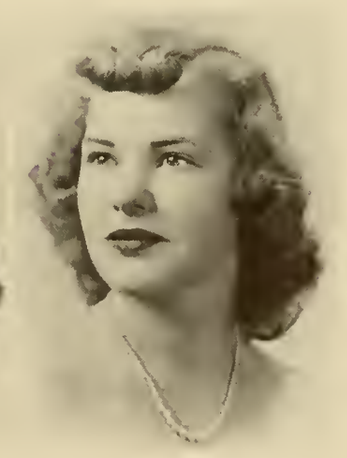

SHIRLEY MAVIS McGHEE

B.S. in Education
Chatham, Virginia

RUTH RAMEY McNAMARA

B.A. in Education
Berryville, Virginia

BERNADINE ELAINE MAIFIELD

B.S. in Education
Waverly, Virginia

PATRICIA LOUISE MANN

B.S. in Education
Baltimore, Maryland

SENIOR CLASS OF 1951

JEAN MAXINE MANUEL

B.A. in Education
Winchester, Virginia

JEAN LOUISE MARSHALL

B.A. in Education
Verona, New Jersey

CAROLINE ELIZABETH MATTHEWS

B.S. in Education
Yorktown, Virginia

ROBERT EDWARD MATTOX

B.S.
Gretna, Virginia

BONNIE LOU MAY

B.S. in Education

Singers Glen, Virginia

ALICE SHERMAN MEREDITH

B.S.

Cambridge, Maryland

ELEANOR JEAN MILLER

B.S. in Education

Amherst, Virginia

HELEN EDITH MOORE

B.S. in Education

Covington, Virginia

SENIOR CLASS OF 1951

MARTHA HUGHES MOORE

B.S. in Education

Welch, West Virginia

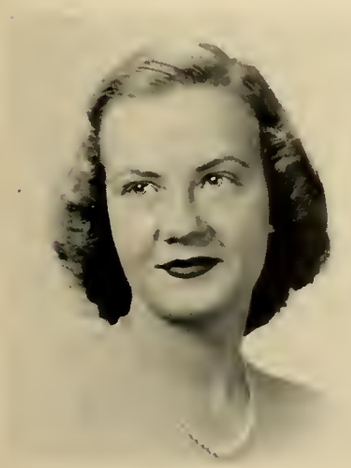

SHIRLEY ANN MORRIS

B.S. in Education

Alberene, Virginia

JANE LARUE MOYER

B.S. in Education

Middleburg, Virginia

WINIFRED LILLIAN MUNSON

B.S. in Education

Falls Church, Virginia

MARY SUE MURDOCK

B.S.
Woodstock, Virginia

BEBE AVERNELL NEAL

B.S. in Education
Monterey, Virginia

KATHRYN HALE NEEL

B.S. in Education
Pearisburg, Virginia

ANGELA RUTH NELSON

B.S. in Education
Harrisonburg, Virginia

SENIOR CLASS OF 1951

JUNE ELIZABETH OAKHAM

B.S. in Education
Portsmouth, Virginia

JACQUELINE OSBORNE

B.S.
Halifax, Virginia

PATRICIA ANN OVERTON

B.M.
Hilton Village, Virginia

FRANCES BEVERLY OWENS

B.S.
Norfolk, Virginia

EVELYN MAE PALMER

B.S. in Education
Winston, Virginia

JEANE BARBARA PARKER

B.S.
Arlington, Virginia

JACQUELIN PEATROSS

B.S.
Penola, Virginia

RUTH MARIE PENCE

B.S.

Timberville, Virginia

SENIOR CLASS OF 1951

NANCY KATHERINE PERKINS

B.S. in Education
Kents Store, Virginia

ELIZABETH COURTNEY PETERS

B.S. in Education
Washington, D. C.

THOMAS HENRY PHALEN

B.S. in Education
Harrisonburg, Virginia

JAYNE PIERCE

B.M.

South Boston, Virginia

AUDREY GLYNN PINCHBECK

B.S. in Education
Blackstone, Virginia

MARGARET LOUISE POLING

B.S. in Education
Halifax, Virginia

MARY KATHRYNE POLSUE

B.S. in Education
Charleston,
West Virginia

ADELIA PAGE POND

B.S. in Education
Washington, D. C.

SENIOR CLASS OF 1951

MARY FRANCES POWELL

B.A. in Education
Suffolk, Virginia

THOMAS BRAGG PRITCHARD

B.S.
Harrisonburg, Virginia

ELLEN MANUEL PROIMOS

B.S.
Norfolk, Virginia

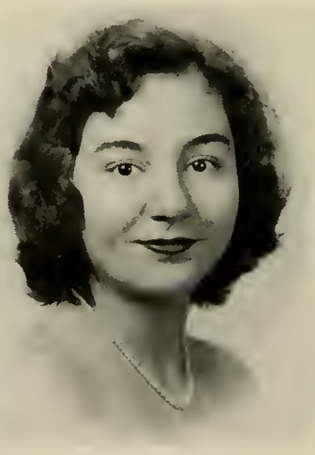

RUBY COLLEEN QUESENBERRY

B.S. in Education
Superior, West Virginia

GERTRUDE ANN RAGSDALE

B.S. in Education
DeWitt, Virginia

JUDITH PRICE RAMSEY

B.S.
Spottswood, Virginia

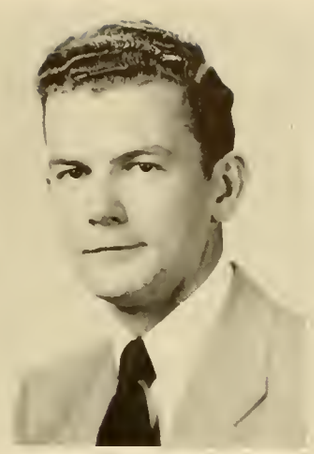

JAMES RHODES

B.S. in Education
Harrisonburg, Virginia

MARY STUART RHODES

B.S. in Education
Broadway, Virginia

SENIOR CLASS OF 1951

FRANCES REBECCA ROBBINS

B.S.
Charlottesville, Virginia

LUCILLE PATRICIA ROGERS

B.S. in Education
Baltimore, Maryland

FRANKIE BELL ROLSTON

Harrisonburg, Virginia

MARY ELIZABETH ROWLAND

B.S. in Education
Church Road, Virginia

ELEANOR
ELIZABETH RYMAN

B.S. in Education
Mt. Jackson, Virginia

CAROLYN MIKESELL
SANDERSON

B.S. in Education
Vienna, Virginia

MARGARET DUKE
SAVAGE

B.S. in Education
Portsmouth, Virginia

JANE MARIE
SCHNEIDER

B.S.
Winchester, Virginia

SENIOR CLASS OF 1951

BABARA SYLVIA
SHAPIRO

B.S. in Education
Petersburg, Virginia

CARL ROLSTON
SHOWALTER

B.S.
Harrisonburg, Virginia

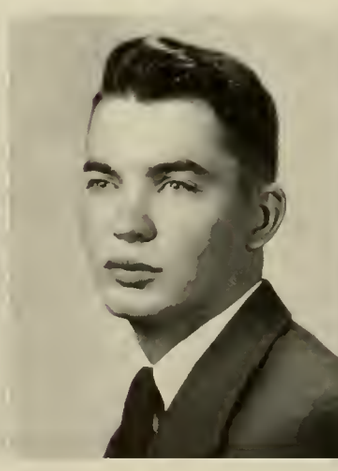

GRACE IRENE
SHOWALTER

B.A. in Education
Broadway, Virginia

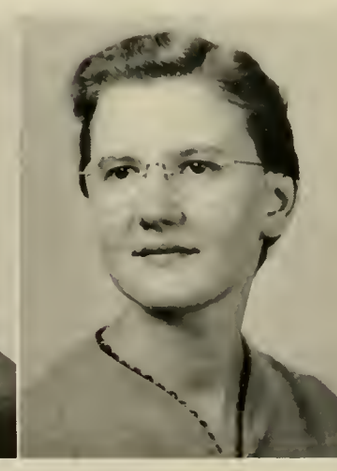

EVELYN WISE
SIMMONS

B.S. in Education
Staunton, Virginia

LOUISE PAYNE SIMPKINS

B.S. in Education
Christiansburg, Virginia

PHYLLIS ANNE SIMPKINS

B.S. in Education
Max Meadows, Virginia

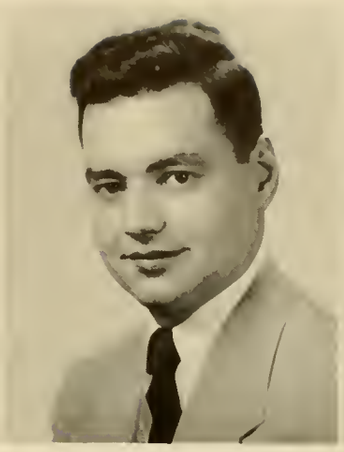

GORDON BARRON SMITH

B.S. in Education
Fairfax, Virginia

CONSTANCE GRAVES SOMMERVILLE

B.S. in Education
Richmond, Virginia

SENIOR CLASS OF 1951

BARBARA SPAULDING

B.S. in Education
Ivanhoe, Virginia

MARTHA MEMORY SPEER

B.A. in Education
Danville, Virginia

MARY JAY SPEER

B.A. in Education
Danville, Virginia

SHIRLEY HOLMES STANLEY

B.A. in Education
Appomattox, Virginia

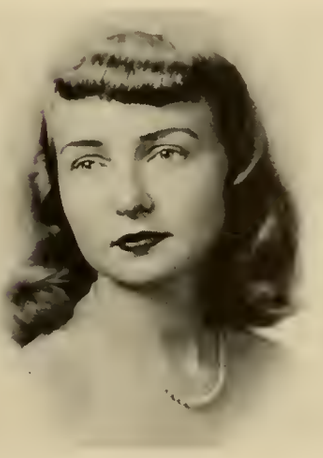

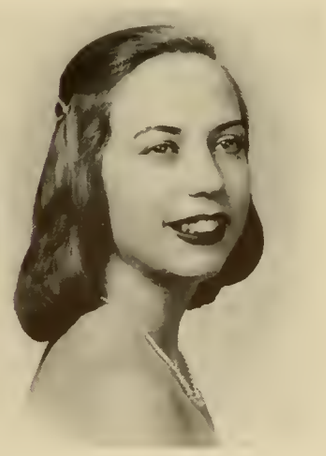

JUDITH TAYLOR STERNE

B.A. in Education
Grasonville, Maryland

WEBSTER BRADLEY STICKLEY

B.S. in Education
Bayard, Virginia

ERNEST LEE STRAWDERMAN

B.S. in Education
Lost City, West Virginia

VERA JOAN STRAWDERMAN

B.S. in Education
Harrisonburg, Virginia

SENIOR CLASS OF 1951

LOIS GAYNELLE SUMPTION

B.S.
Harrisonburg, Virginia

JANICE NEWTON SWANK

B.A.
Harrisonburg, Virginia

VIRGINIA GILL TEMPLE

B.S. in Education
Broadnax, Virginia

JEAN LaRUE THRASHER

B.S. in Education
Norfolk, Virginia

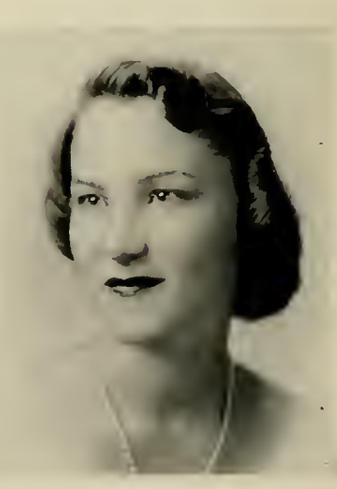

BETTY LEE HOLSINGER TURNER

B.S. in Education
Broadnax, Virginia

EUNIS KATE TURNER

B.S. in Education
Huddleston, Virginia

FRANCIS EUGENE TURNER

B.M.
Exmore, Virginia

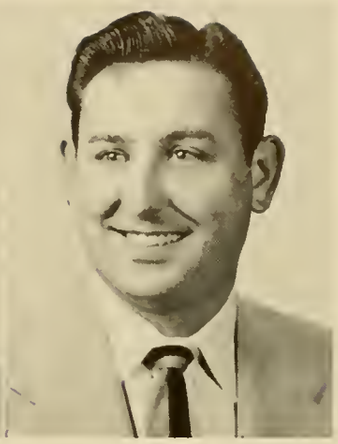

GEORGE HAYWOOD TURNER, Jr.

B.M.
Exmore, Virginia

SENIOR CLASS OF 1951

DOROTHY LOU UPDIKE

B.S. in Education
Bedford, Virginia

RUTH ANNE AGNOR UPSHAW

B.S. in Education
Lexington, Virginia

DOROTHY DUVALL WAINWRIGHT

B.M.
Blackstone, Virginia

PAULINE PARKER WALKER

B.S.
Victoria, Virginia

MARY OLLIE VEE WALPOLE

B.S. in Education
Portsmouth, Virginia

JEAN ANN WALTON

B.S. in Education
Richmond, Virginia

KATHERINE VIRGINIA WARD

B.A. in Education
Hampton, Virginia

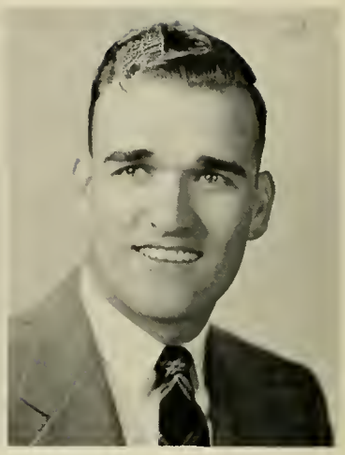

RICHARD ALEXANDRIA WEAKLEY

B.S. in Education
Lynchburg, Virginia

SENIOR CLASS OF 1951

DELORES ELAINE WEBB

B.S. in Education
Arlington, Virginia

JOANNE KATHERINE WEBBER

B.S. in Education
Roanoke, Virginia

JEANNE ELIZABETH WENZEL

B.S. in Education
Herndon, Virginia

DOROTHY SCOTT WHITE

B.S.
Arlington, Virginia

JEAN WATT WHITEHOUSE

B.S. in Education
Fredericksburg, Virginia

MARGARET LOUISE WHITMAN

B.S. in Education
Lovettsville, Virginia

MARY ANN WHITTEN

B.S. in Education
Colonial Heights, Virginia

EVELYN COFFMAN WILLIAMS

B.S. in Education
Arlington, Virginia

SENIOR CLASS OF 1951

MIRIAM JUANITA WILLIAMS

B.S.
Newport News, Virginia

MARY LYLE WILLS

B.S. in Education
Gladstone, Virginia

ELOISE ELIZABETH WILSHER

B.S. in Education
Amherst, Virginia

NORMA GAY WILSON

B.S. in Education
Richmond, Virginia

JO ANNE WITTEN

B.S. in Education

Tazewell, Virginia

JO LEE WOOD

B.S. in Education

Charlottesville, Virginia

DILCIE DEANE WOODSON

B.A. in Education

Earlysville, Virginia

ALMA LORRAINE WOODYARD

B.S. in Education

Arlington, Virginia

SENIOR CLASS OF 1951

JEAN CONSTANCE YOUNG

B.S. in Education

Staunton, Virginia

BETTY TUCKER ZOLLMAN

B.S. in Education

Lexington, Virginia

BESSIE ZOULIS

B.S. in Education

Charlottesville, Virginia

Senior Snaps

When September rolls around each year, you will find the Seniors faithfully assisting the faculty members in registering the students for classes.

This year, as the Seniors returned to school looking forward to living in a new dormitory, they had to live as D. P.'s for several months, before moving into the luxurious Logan Hall.

As underclassmen, the Seniors had always looked forward to the day when they could march up the aisle of Wilson Hall clad in their caps and gowns. When second semester rolled around, they wore their robes to assembly on Wednesday.

Senior Class Night

Who can forget the fun of Senior Class Night when we recalled and relived earlier days at Madison? We all remember our Freshman year in those sloppy joes and dirty saddles. Then came our Sophomore year with those long skirts, but by the time we were Juniors hemlines were back up to twelve inches from the floor. Our Senior year arrived with the return of the "flapper" age.

In the four acts we saw "takeoffs" on house mothers and professors. Weren't we all surprised to see Brooks as the principal character in the physical education majors' presentation of a mock wedding?

The Charleston really livened up the last scene to climax our final and long to-be-remembered class night.

The physical education majors always provided us with a good laugh and showed a remarkable display of their talents.

The Bocskeys joined us in our grand finale.

Imitations of our professors were highlights of the show.

We found ourselves in the "Roaring Twenties" as we danced the Charleston.

"Let's remember Pearl Hoover."

BETTY GEORGE RAMSEY
President

Junior Class

With many crowded memories to identify our freshman and sophomore years we, the Juniors, feel like well-seasoned veterans. It is not hard for us to remember those first few weeks we spent our freshman year with new surroundings, orientation, and *Handbook* classes. We really got to work when we heard about class days, and for our first class-night program we chose "Showboat" as the theme and were able to include all class members in the program, which proved to be a huge success, giving us confidence that we could well meet future responsibilities.

As we emerged from insignificant freshmen to "high and mighty" upperclassmen, we felt we were well on the road to success. As sophomores we had many new experiences. Those who lived in Johnston Hall had a new housemother, Mrs. Elizabeth Fleishman, and enjoyed a very happy year. As March rolled around we again celebrated our class day, this time the theme being "Top O' The Morning To You." Clad in white and green, we spent a joyous day and topped it off with a program centered around St. Patrick's Day. Many of us will never forget McNamara's Band with its capable leader, Mr. Percy Warren.

At last we are Juniors—it hardly seemed possible in September that we were beginning the last half of our college days. With this in mind, we have been determined to fill this year with classes and campus activities.

Our Class Day on December 6, was a happy one with a special luncheon, banquet, and class-night program. Miss Irene Bewley, mountain monologist, adequately entertained us in our assembly program with dramatizations of various types of mountain life.

We chose "Shipwrecked" for the theme of our class-night program, which was a fast moving, exciting, and colorful performance. Participating were both girls and boys of the Junior Class. The audience was taken to a faraway island called Juhunija where among other entertainments they saw hula dancers at their best. As the program ended, many Juniors were heard regretfully saying, "Only one more class day for us."

We Juniors experienced many changes in the year—that of eating in Junior Dining Hall, living in Junior, Senior, and Logan, going to education classes, and observing at the high school. In October, class rings were ordered; their arrival really made us feel like Juniors!

With Betty George Ramsey, our capable president, better known as "Georgie", and our faithful sponsors, Mr. and Mrs. Percy Warren, we feel that this our junior year has truly been outstanding. Now we are looking forward to our senior year when we shall take over the campus duties and sit in the dignified, front seats in chapel.

Front Row: E. Shuler, *reporter*; P. Turner, *sergeant-at-arms*; P. Kilduff, *secretary*.
Second Row: M. Snowden, *treasurer*; B. G. Ramsey, *president*; A. Colonna, *vice-president*.

First Row:

Greta Amey
Alice Betsy Anderson
Betty Anderson
William Bowman
Virginia L. Barnes
Katherine Barrett
Gloria Bartley

Second Row:

Margaret Beducian
Beverly Beeler
Joan Bentley
Phyllis Binion
Patsy Black
Ruby L. Black
Lucille Blanks

Third Row:

Roberta Bolen
Sylvia Bossieux
Mary V. Bowen
Joyce Bowie
Betty Boyd
Richard Boyer
Ellen Brooking

Fourth Row:

Beverly Brooks
Rena Bruce
B. O. Butler
Mildred Butler
Ann Callender
Lois Camper
Julia Carter

JUNIORS

Math majors—remember calculus?

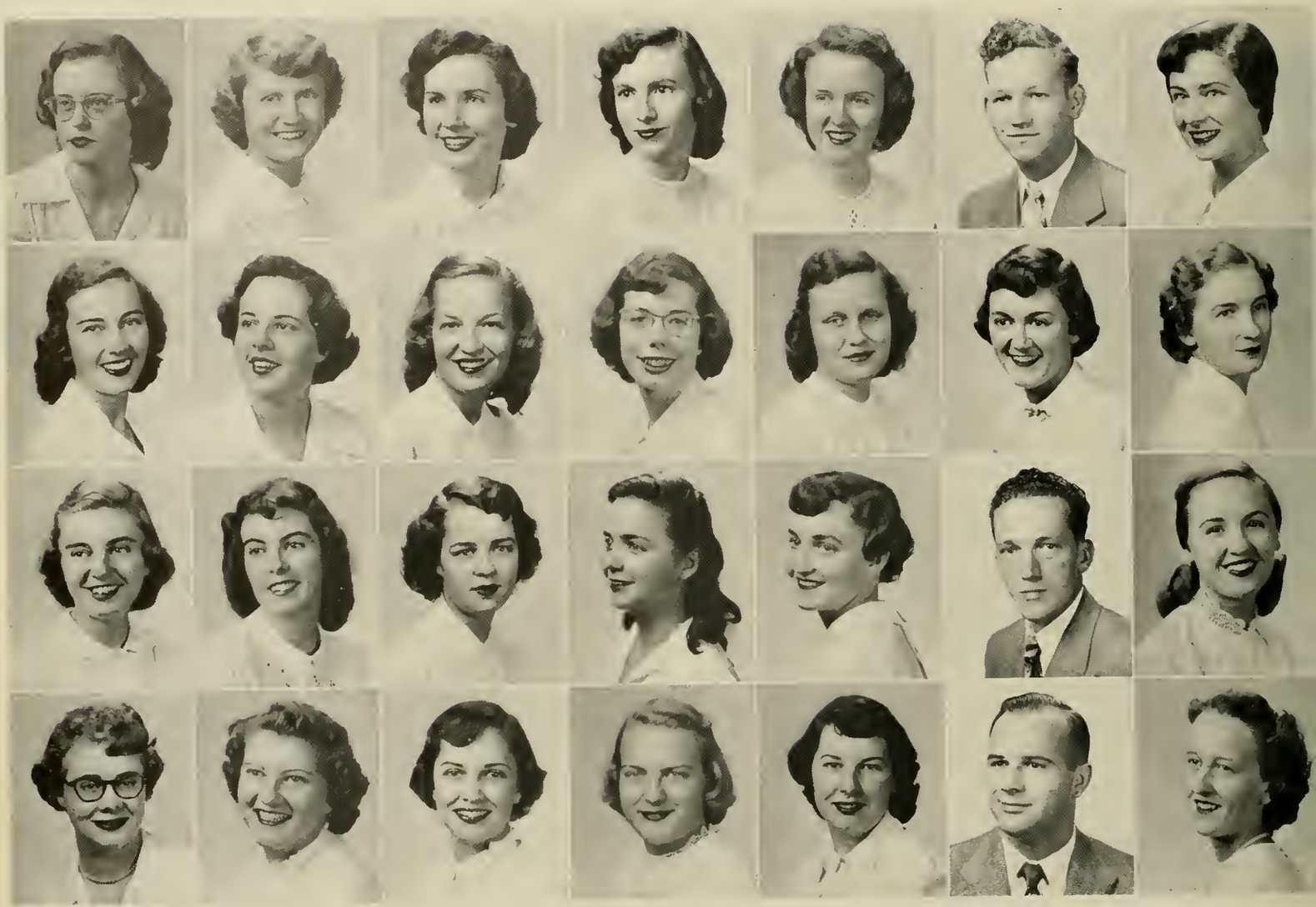

JUNIORS

Goating—what fun!

First Row:

Robbie G. Carter
Jean Cauley
Mary Caulk
Katheryn Chauncey
Emma L. Clark
Robert Clatterbuck
Janet Claxton

Second Row:

M. Anne Colonna
Alice Coon
Mary C. Copley
Catherine N. Cover
Betty Sue Culpepper
Hiwana Cupp
Rebecca Ann DeJarnette

Third Row:

Sally Donovan
Jean Douglas
Betty Duke
Anne Dyal
Augusta Epperson
John B. Evans
Shirley Fisher

Fourth Row:

Edythe Fitzhugh
Jean C. Forrest
Mary Tracy Foss
Nancy Fravel
Nancy L. French
Kenneth Fritz
Patsy Funkhouser

First Row:

Anna Gerard
M. Julia Granger
Virginia Gouldin
Betty J. Graves
Lena M. Green
Evelyn Gimbert
Elizabeth Good

Second Row:

Margaret Groseclose
Marcia Ham
Laila Grubb
Virginia Hannabass
Isabelle Haga
Mary V. Harris
Dot Hawkins

Third Row:

Sarah Heatwole
Joan Hobson
Joan Helbig
Mancha Holland
Betty J. Hiner
Juanita Holloman
Rebecca Hooper

Fourth Row:

Mary Hootman
Ruby Hotinger
Katherine Horn
Barbara Hurdle
Mary Hosely
Mary Hylton
Maribess Jackson

JUNIORS

The Juniors perform

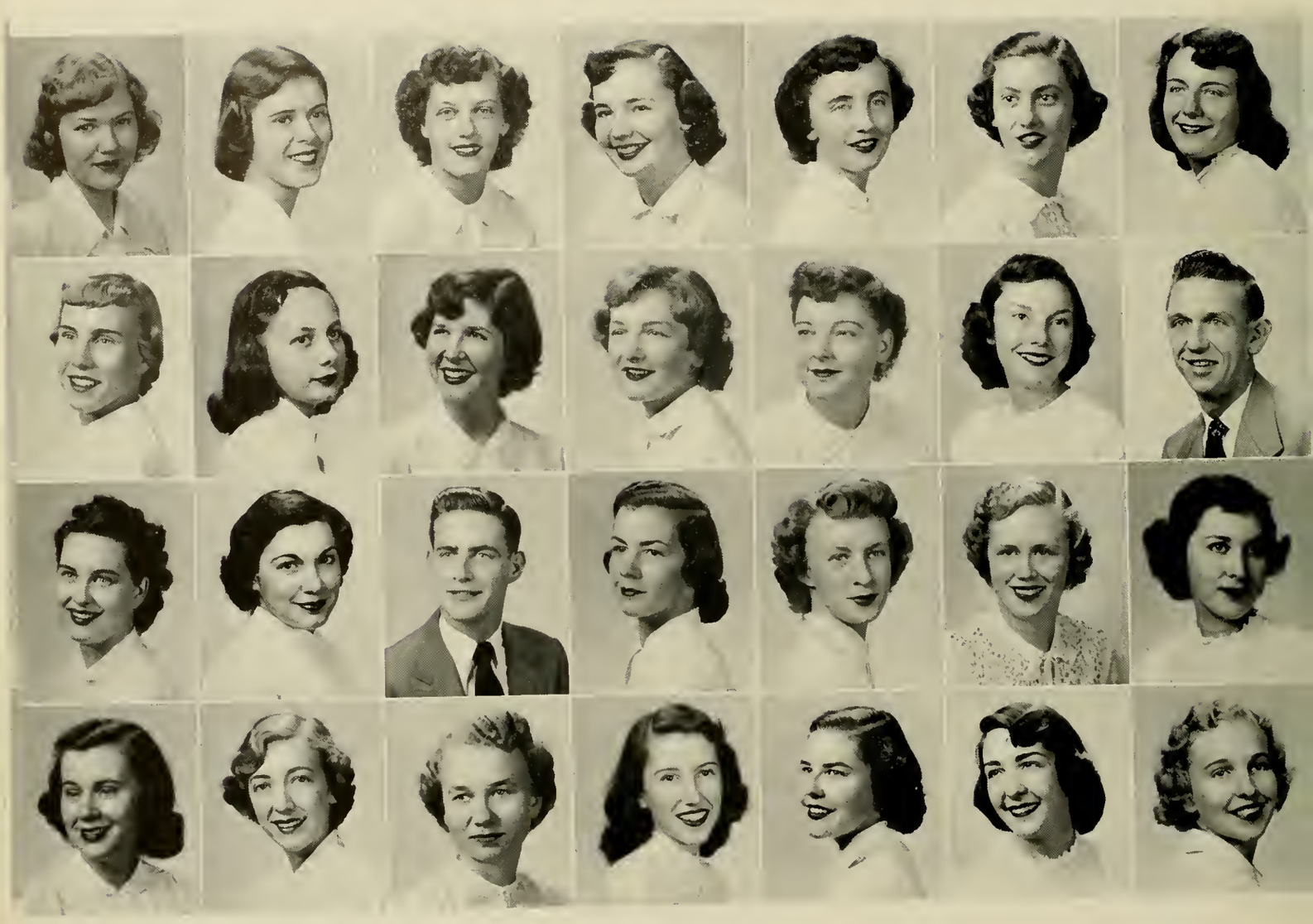

JUNIORS

It's no circus—it's a campaign

First Row:

Barbara James
Jackie James
Edna Jennings
Doris Jones
Pat Kilduff
Louise Kindig
Jo King

Second Row:

Patricia King
Joyce Knupp
Mary Knox
Charlotte Korn
Betty Laird
Ann Lewis
Kennison Lewis

Third Row:

Phyllis Lindamood
Eva Liskey
Paul Long
Emily Long
Betty Luck
Ruth Maier
June Manuel

Fourth Row:

Marion Marshall
Frances Mosely
Aurelia Moss
Miriam Mattox
Elizabeth Mays
Nancy McMillen
Lucilare Miller

First Row:

Marilyn Miller
Betty Miles
Betty Murray
Mary Musser
Virginia Noel
Coni O'Leary
Cecile Orcutt

Second Row:

Mary Orr
Alice Parker
Mary Parrish
Marie Payne
Gloria Pearson
Sara Perkins
Doris Phillips

Third Row:

Ann Pinney
Mary Porter
Shirley Porter
Lorene Purcell
Frances Quillen
Ann Reed
Barbara Reid

Fourth Row:

Nan Rennie
Reba Reynolds
Mary Riddleberger
Mary Richardson
Constance Roach
Betty Robinson
Jean Roe

JUNIORS

Colonna and V.P.I.

JUNIORS

Time out for refreshments

First Row:

Shirley Rotella
Betty Rupard
Rita Russell
Janie Ragland
Alberta Ramey
Betty Ramsey
Marjorie Ratcliffe

Second Row:

Sue Rathbone
George Roberts
Louise Sacra
Jean Saville
Ellen Saum
Virginia Saunders
Rosalyn Scarborough

Third Row:

Emily Scott
Gloria Shaver
Eva Shuler
Mary Sheets
Janet Shelor
June Simpson
Alice Sisson

Fourth Row:

Alma Slothouber
Anne Smith
Marie Snowden
Janet Straw
Barbara Striker
Anna Swortzel
Claudia Thomas

First Row:

Joyce Thomas — Gene Tutwiler
Peggy Turner — Sarah Umphlette
Katherine Turpin — Betty Viar
Warren Waggy

Second Row:

Nancy Walker — Alice Weddle
Nelsina Warren — Sara Wells
Ellen Watson — Margaret Weyant
Doris Wiglesworth

Third Row:

Anna Wilkins — Barbara Wilson
Josephine Wilkins — Betty Wilson
Margaret Wilmoth — Fae Wilson
Doje Wood

Fourth Row:

Emily Woodford — Charles Wynes
Elizabeth Woolfolk — Mary Zirkle

JUNIORS

The Juniors on Ulul isle

GRACE MATZ

President

Sophomore Class

We awoke one September morning with the realization that this was not just another ordinary summer day; it was the day to return to Madison and to all our friends and familiar surroundings. Within us there was a different feeling than there had been a year ago. It certainly was difficult to imagine us dressed in white, showing Freshmen around the campus. Yes, we were finally Sophomores.

Before we even had time to begin classwork, we found ourselves capping and gowning our sister class. This service took place in Wilson Auditorium. The occasion seemed to symbolize the close tie felt between the Sophomores and the Seniors. Then, more than ever, we felt as if we actually belonged to Madison College.

Our project for the year was the cleaning up of college camp. The class of '53 accomplished this through three week ends of industrious labor. Those week ends were not spent entirely in work; a great deal of fun accompanied our good intentions. It was an amusing sight to see the Sophomores dragging paint buckets and mops across campus.

Preparations for Sophomore Class Day started early in the fall. Dr. Harlan Tarbell, a most unusual and unique speaker, gave a talk on "Eyeless Vision" for our Class Day assembly. The theme, "The Magic Lamp", offered an entertaining and successful Class Night program and was carried out with appropriate decorations on campus.

June meant the end of a very happy and prosperous year for the class of 1953, but we felt a great loss when our graduating Sophomores received their diplomas. Even though we hated to see them leave, they have our best wishes always.

Nothing could have been accomplished without the capable leadership of our president, Grace Matz, the other officers, and the wonderful class spirit of the Sophomores. If the past two years are used as examples, we can be assured of two more marvelous years.

We always knew exactly where to look for guidance. Our sponsors, Dr. and Mrs. Raymond C. Dingledine, were there when we needed them. They have been another important part in making this a grand year.

P. Archibald, *secretary;* B. McFarland, *reporter;* J. Moulse, *sergeant-at-arms;* G. Matz, *president;* G. Pingley, *treasurer;* J. Cocke, *vice-president.*

SOPHOMORES

First Row:

Evelyn L. Allen
Emma Lou Anderson
Peggy Jane Archibald
Margaret Armsworthy
Irene E. Ashley
Joyce E. Bane
Sue Barger
Dorothy G. Barron

Second Row:

Marion Beazley
Patricia G. Bell
Thaddia A. Bell
Madeline Bellamy
Nancy Bernstein
Joyce Bisese
Billie Ruth Bond
Patricia Botkin

Third Row:

Lucy Anne Botts
Betty Lee Bowman
Janet Bowman
Elsie Brenegan
Jacqueline Brooks
Hazel O. Carr
Ann Cathey
Xia Christman

Fourth Row:

Juanita Cocke
Virginia Colfelt
Thelma Conner
Sally Cook
Janet Corbin
Evelene A. Corker
Janet Coster
Janice Cotler

Goating!

SOPHOMORES

Children must play

First Row:

Mary Courtney
Margaret Cox
Sara Creasy
Mary Lou Criss
Elizabeth Crockett
Barbara Croom
Barbara Crosby
Virginia Cushwa

Second Row:

Jackie Dederick
Helen Dellinger
Josephine Derrick
Joan Dickey
Jill Dodson
Joan Donovan
Jean Doughty
Ann Dove

Third Row:

Mary Dillon Dovel
Barbara Dowdy
Naomi Dozier
Betty Lou Driver
Edna Eanes
Ann Brent Early
Margaret Early
Dennis Eckard

Fourth Row:

Patricia Edwards
Helen Emswiller
Margaret Enos
Mary Fisher
Reba Fleenor
Joyce Fleshman
Sue Foster
Ann Fralin

First Row:

Marcos Freeman
Kathleen Gallion
Jean Gatling
Helen Gibson
Joan Gilbert
Margaret Gilbert
Sally Gillette
Tosca Glenn

Second Row:

Ocea Goldupp
Ellen Goodman
Marlin Gordon
Martha Greene
Lucy Grove
Janice Guttery
Betty Hairfield
Betty Hammack

Third Row:

Peggy Hamrick
Sylvia Hanna
Phyllis Harden
Nancy Hardy
Leroy Harper
Dorothy Harris
Dixie Hawks
Anna Hazel

Fourth Row:

Joyce Hazelwood
Lois Heishman
Mary Henley
Georgia Hester
Joan Hicks
Sara Hudgins
Mary Huddleston
Betty Hupman

SOPHOMORES

Sophomore Magic!

SOPHOMORES

Goating!

First Row:

Anne Hutcheson
Harry Jeavons
Marion Jeffries
Betty Lee Jenkins
Virginia Jett
Betty Ann Johnson
Jane Johnson
Gilda Johnson

Second Row:

Isabel Johnson
Shirley Kay
Arthur Keller
Mary Jane Kelly
Molly Kennette
Joe Ketron
Connie Kline
Janice Klinedinst

Third Row:

Hazel Knicely
Margaret Kniseley
Joan Kramer
Carolyn Lautenschlager
Betty J. Lawson
Mary A. Long
Joan Luck
Peggy Lush

Fourth Row:

Donna MacDonald
Arlene Mannos
Marie Manos
Barbara Martin
Margaret Matthews
Virginia Massey
Grace Matz
Annie Marie Maxey

First Row:

Nada Mays
Betty McFarland
Ann McKenzie
Jane Miller
Nette Mills
Verna Mills
Betty Mothershead
Jane Moulse

Second Row:

Wayne Mumbert
Betty Munson
Peggy Nelson
Sheila Nelson
Margaret Neville
Jane Obenshain
Elsye O'Hagan
Joanne O'Neal

Third Row:

Alice Ovrevik
Betsy Owens
Peggy Pack
Harriet Painter
Mary Ann Palmer
Jane Pamplin
Wells Pelworth
Homer Peters

Fourth Row:

Mary Phillips
Margaret Plumb
Mildred Poteet
Barbara Presson
Dorothy Pruet
Emily Ragsdale
Martha Reger
Nancy Revercomb

SOPHOMORES

The Sophomores eat tonight

SOPHOMORES

The Magic Makers!

First Row:

Frances Riley
Fay Ritenour
Rachel Roberson
Betty Routten
Irene Sawyers
Nan Seaman
Betsy Shank
Carle Shufflebarger

Second Row:

Sylvia Simpkins
Betsy Simpson
Edna Simpson
Peggy Snider
Martha Snyder
Betty Sorenson
Georgia Steinback
Joyce Stone

Third Row:

Harry Sullivan
Robert Suter
Mary Jo Sweeney
Dollie Tarrant
Betty Tennison
Anne Thomas
Sarah Thomas
Joanne Thrasher

Fourth Row:

Isabelle Travers
Frances Trevvett
Sue Turner
Eula Turner
Nancy Turley
Patricia Turner
John Vance
Barbara Vavrek

First Row:

Betty Lou Walters
Helen Watkins
Joyce Watkins
Mary E. Wellons
Ruby Wells
June Wheatley
Ann Whetzel
Cynthia White

Second Row:

Joyce Whitehurst
Benton Wicks
Frances Will
Jean Williams
Ercelle Williams
Miriam Wood
Gloria Woodford
Annette Younger

Third Row:

Adelia Zablotske
John Zigler

SOPHOMORES

JOHNSTON AND SHELDON—Home Sweet Home!

GRADUATING SOPHOMORES

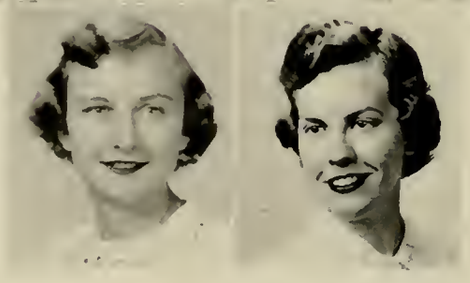

First Row:

Patricia Argenbright
Anna Beahm
Barbara Bell
Audrey Clements
Patricia Davis
Betty Joe Decker
Alice Dishman

Second Row:

Jean Funkhouser
Patricia Gore
Joan Hartsook
Ethel Hartzell
Ann Hill
Elizabeth Hutt
Jacqueline Johnson

Third Row:

Joyce Jones
Catherine Kyle
Wanda Lamb
Patsy Lovelace
Linda Martin
Virginia Muller
Hannah Peer

Fourth Row:

Patricia Person
Sally Price
Grace Revercomb
Janet Scruggs
Earle Shufflebarger
Anna Shuler
Elizabeth Turner

Fifth Row:

Elizabeth Westbrook
June Winans

WILSON IN WHITE

SHEILA BELL

President

Freshman Class

The day had finally arrived. Some three hundred frightened freshmen began pouring onto the campus of Madison College. We newcomers were surprised at the strange feeling which arose within us as we saw for the first time our new home with its long sweeps of green grass, the multi-colored trees, and the majestic buildings led by staunch old Wilson Hall.

As we stepped into Alumnae Hall, Y. W. C. A. literally guided us with their hand in ours, through the preliminaries, and afterwards to our dormitories. It was then that we first began to feel the spirit of Madison. Its friendly atmosphere wiped away the homesickness.

Our "big-sister" memories date from the "Big Sister-Little Sister" party. Not only did our big sisters brief us on the rules, but they also gave us many hints and let us in on the unwritten rules of Madison College.

Everyone soon fell into life spiced with a lot of fun, teas, formal receptions, church gatherings, club meetings, movies, and sports.

Every organization must, to function properly, have good leaders; so after careful consideration we elected our class officers and our sponsors. In a simple and impressive ceremony the new officers were installed. A hush fell over the listeners as the Freshmen rising in a body repeated the oath, thereby pledging their allegiance to Madison College as new members of its student body.

Thanksgiving came and before homesickness could claim us as its slave, Christmas was here. We found an outlet for our brimming enthusiasm by serenading the upperclassmen with carols. Thus we hope a new tradition has been born.

Refreshed by the two weeks' reprieve, we dug back into the books. A booth in Doc's was replaced by a chair in the stacks at the library. For weeks we slept, ate, and thought "exams." However, we survived as rather healthy specimens.

The dances were festive occasions. Sun-bathing, knitting, midnight discussions, all were a part of our freshman year. The Junior Y. W. C. A. and Wednesday night dorm devotionals brought us together in mutual worship and praises to Him.

Then came *our* day! Getting ready for Class Day was fun; everyone worked together as a unit. Suggestions were numerous and the workers were eager. In a small measure we conveyed through our Class Day program our love for Madison and its ideals.

As we hastened to catch the bus in June, we cast wistful and longing glances at the campus, consoling ourselves by "After all, it's only three months."

Front Row—J. Firkin, *vice-president;* S. Bell, *president;* E. Pacine, *reporter.*
Second Row—M. Goodrich, *secretary;* M. Boyer, *treasurer.*

FRESHMEN

First Row:

Rose Abbott
Rosemond M. Abernathy
Julia J. Agner
Janet Akers
Oscar A. Amos

Charlotte Anderson
Bonnie J. Angle
Zona Gale Angle
Ruby Apperson
Gay Nell Arrington

Second Row:

Elinor T. Ashby
Joan K. Aylor
Barbara Baker
Sally Barron
Jean Baughn

Margaret M. Beeton
Doris Ann Bell
Sheila Bell
Judith Berry
Barbara Bidgood

Third Row:

Joan Bitzberger
Doris Boone
Lois Bowman
Martha Boyd
Margaret Boyer

Gladys Bradley
Betty Lou Breeden
Phoebe Brooddus
Leona Brown
Nancy J. Brown

Fourth Row:

Jacqueline Browning
Nancy L. Bull
Dortha J. Campbell
Norma Jane Campbell
Charles Caricofe

Betty L. Carroll
Frances Carson
Katherine Cassada
Linda L. Chambers
Mary Clydes

Freshmen initiation

FRESHMEN

Halloween in Bluestone

First Row:

Mary Cockrell
Joyce L. Coiner
Patricia J. Condon
Mary E. Copeland
Diane Corwell
Lois J. Covington
Dorothy J. Crawford
Shirley Crawford
Rosalie Crumb
Mary A. Cummins

Second Row:

Susan C. Curtis
Lois Jean Dalton
Pat Daniels
Gene Darragh
Ann Dassler
Janet Davidson
Emily Joyce Davis
Helen C. Davis
Josephine Davis
Gloria Ann Day

Third Row:

Ann L. DeBaugh
Susanne Denson
Aileen Dickerson
Ann Lou Dillard
Eleanor Dillin
Rebecca L. Dixon
Gloria M. Doman
Betty Dovel
Sam Dovel
Rebecca Drummond

Fourth Row:

Franklin Dudley
Dorothy Dunthorne
June R. Durrette
Barbara Enes
Dorothy Early
Doris Earnshaw
Lily Edwards
Evelyn Erdman
Billie L. Evans
Virginia Faucette

FRESHMEN

First Row:

Mary Fincham
Virginia Firkin
Barbara Fisher
Mary Fisher
Mary R. Ford
Edna Frady
Betty Jane Frame
Dona L. Frantz
Mary Funk
Bettie Gallimore

Second Row:

Margaret Galloway
Cora F. Garth
Joyce Garrett
Betty Gillo
Marion Gillespie
Irene J. Gilpin
Mable Givens
Dorothy Doddin
Helene R. Good
Myrtle L. Goodrich

Third Row:

Nancy Gordon
Linda Gouldin
Martha Greene
Barbara Greshman
Ruth Grigg
Dorothy Grimes
Mildren Gunn
Patricia Hall
Joan C. Harner
Marjorie Harrell

Fourth Row:

Cleo Hastings
Jane Hawkins
Helene Heath
Doris Heatwole
Christine Hevener
Mary S. Hockman
Mary Hoffman
Dorothy M. Hornsby
Jane L. Hosaflook
Geneve Howell

Y.W.C.A. Candlelight

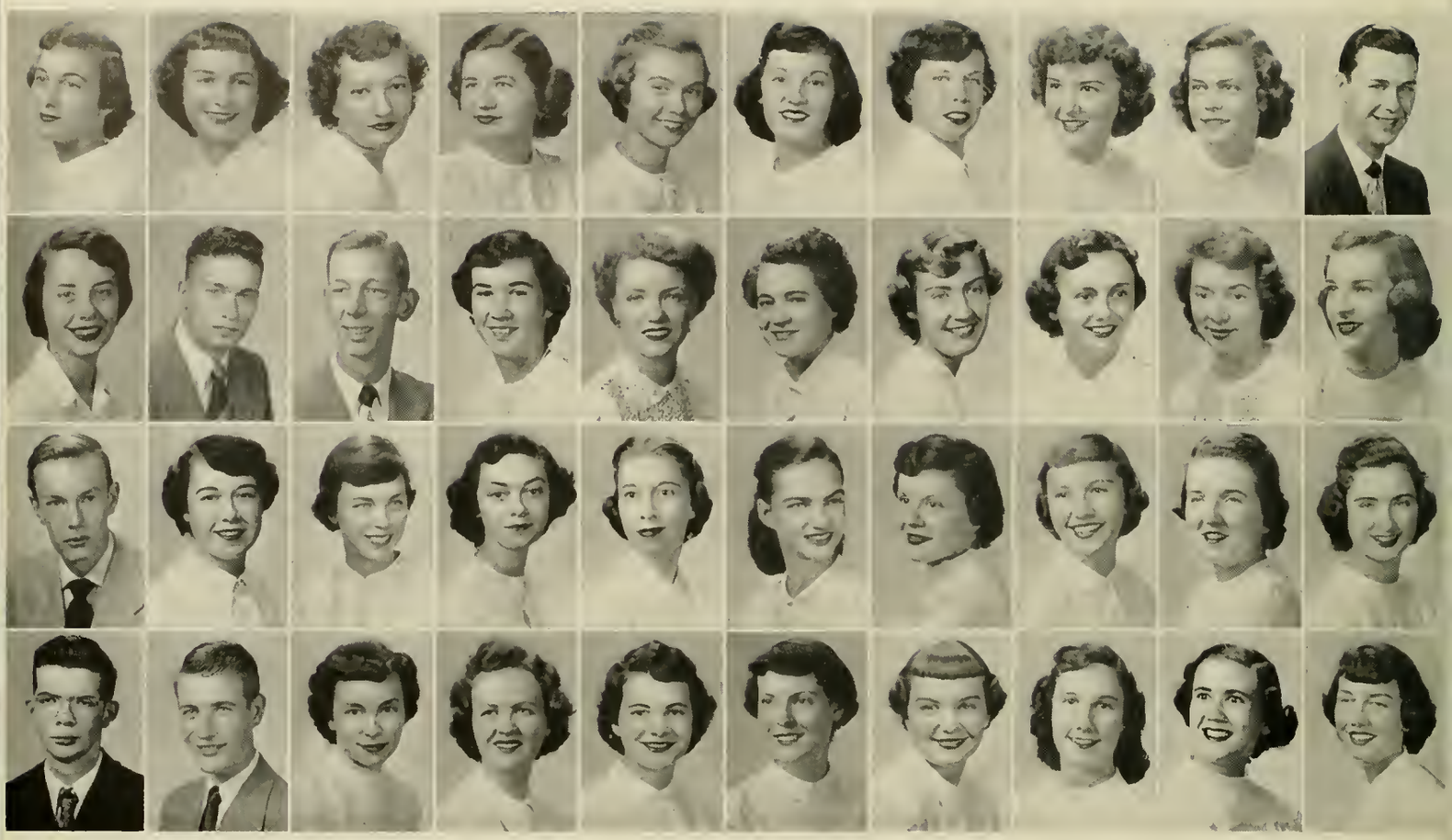

FRESHMEN

Coke party

First Row:

Marilyn Ann Hubbard
Lucille Huffer
Ruth Huffman
Dianne Hurst
Lou Jefferson
Betty J. Jenkins
Gwendolyn Jennings
Dianne Johnson
Carolyn Johnston
Richard Johnston

Second Row:

Joanne L. Jonas
John Nick Katsorelos
Bill Kauffman
Mary Ann Kegley
Jean Keller
Betty King
Jacquelin King
Dorothy Kirtley
Donna Kline
Gladys Knight

Third Row:

John Knight
Loretta Koch
Margaret Koontz
Esther Jo Kuball
Betty A. Landers
Marie Leahy
Mary Lear
Patricia Lee
Mildred S. Lewis
Ann Ligon

Fourth Row:

Donnie H. Logan
Kermit K. Long
Florence Longest
Nada Lowry
Nancy S. Lucy
Betty Lugar
Barbara Lynch
Elizabeth Lynn
Elizabeth Marshall
Jean E. Martin

FRESHMEN

First Row:

Suzanne Martin
Constance F. Mason
Eva J. Mawyer
F. Jean Mayhugo
Ann S. McClure
Jeanne McCormick
Joanne McDaniels
Catherine McDowell
Wanda L. McDuffee
Flora Iris

Second Row:

Maria R. McMahon
Roberta Mears
Marilyn Lee Miller
Ora Miller
Myrna Mister
Wrenn Mooring
Joyce Ann Morgan
Nancy A. Morris
Lillian Morrison
Margaret Morrison

Third Row:

Sara Muse
Evelyn L. Napier
Shirley Newman
Nellie M. Newton
Patsy Norwood
Betty J. Olive
Vivian B. Olsen
Deane V. O'Neal
Janice Opheim
Nancy Lee Pace

Fourth Row:

Elsie Pacine
Lydia Parks
Freda Paynter
M. Jane Peach
Gloria Peach
M. F. Pettyjohn
Lucy Pitsenbarger
Dorothy J. Poling
Jane Porter
Catherine Prassel

Inside the dorm

FRESHMEN

Big sister-little sister party

First Row:

Stanley Price
Joan Pruett
Barbara Rasely
Rosemary Reinhart
Peggy Reley
Joann Rice
Ann Ridout
Suzanne Roberts
Mary Rodgers
Hattie Russell

Second Row:

Jean Russell
Carolyn Ruthledge
Doris Rutherford
Shirley Sale
Audrey Sanderson
Jane Saunders
Evelyn Self
Jean Seward
Elizabeth Shank
Betty Sharp

Third Row:

Dorothy Sheffield
Nancy Shenk
Dorothy Shepard
Gwynn Shuford
Ulreca Shultz
Betty Shure
Patricia Sillman
Marion Smith
Edith Snedegar
Geraldine Snyder

Fourth Row:

Jean Snyder
William Southard
June Spence
Mary Spicer
Ruth Stahl
Jacquiline Stallings
Robert Stanley
Bruce Staples
Delta Stevenson
Mari Lee Stewart

First Row:

Joe A. Sweet
Melissa Taylor
Martha Templeman
Martha Tennis
Johnny Lou Thompson
Sarah Thompson
Clarine Tinkham
June Tunison
Euginia Turlington
Billie Tyler

Second Row:

Peggy Ann Tyler
Lettie Umber
Dorothy J. Umberger
Jane A. VanDyke
Shirley Walker
Elizabeth Walters
Mildred Wangler
Fraulein Ward
Jane M. Wallington
Barbara Lou White

Third Row:

Joan C. Wilhelmser
Frances C. Wilkins
John A. Willett
Eleanor Williams
Jane C. Williams
Nellie Wingo
Mary Jane Woodson
Peggy Ruth Woodson
Josephine Worth
Della Irene Wright

Fourth Row:

Julia A. Wright
Roberta K. Wright
Isabelle Zimberg
Natalie Zirkle
Jean Ann Young

FRESHMEN

Counselors entertain

DR. SAMUEL P. DUKE

President Emeritus

Administration

PRESIDENT G. TYLER MILLER

To Madison Students, Faculty, and Staff:

During the past two years, it has been a pleasure and a privilege to have been associated with so many fine young people who comprise the student body of Madison College. The co-operation extended to the administrative officers of the College, the friendly spirit of fellowship on the campus, and the fine record of student citizenship—all reflect credit on the character and morale of the students enrolled here.

In this message, I wish to pay special tribute to the fine leadership and loyalty of the Senior Class, which I sincerely appreciate. As alumnae and alumni, I hope that you will always cherish the memories of your years here, that you will maintain a sentimental attachment for your Alma Mater, and that you will continue your friendly interest in and support of Madison College in every way possible. To each of you, I extend my heartiest congratulations and best wishes for your future happiness and success.

Many students, because of present day problems or attractive employment opportunities, may be tempted to discontinue their college education. However, I trust that you who face such situations, before making decisions, will give serious thought to the indisputable fact that by securing a college education you will be better prepared to cope with personal problems and contribute also to the solution of the many complexities of living in a confused and troubled world.

I hope that most of you in the Junior, Sophomore, and Freshman Classes will decide to continue at Madison until graduation. To those of you who expect to return next year, I can say sincerely that I look forward with zest and enthusiasm to the opportunity of working and associating with you as you assume larger responsibilities in carrying out your increasing obligations as students at Madison College.

In concluding this message, I should also like to express my sincere appreciation for the whole-hearted co-operation and loyal support extended to me by the members of the faculty and staff of the College.

Sincerely yours,
G. TYLER MILLER, *President*

Hillcrest—scene of the President's freshman reception . . .

President Miller and his daughter having an informal chat.

Dr. Walter J. Gifford

Mrs. Hope Vandever Miller

Mrs. Dorothy S. Garber

Mr. Percy H. Warren

Mrs. Miller and Mrs. Garber

MRS. HOPE VANDEVER MILLER

Dean of Women

What upperclassman hasn't been to Mrs. Hope V. Miller's office in Alumnae Hall to seek her advice or confer with her about some phase of our social life on the Madison campus? Our poised Dean of Women has become a guiding light to every girl who attends classes at the College.

MRS. DOROTHY S. GARBER

Dean of Freshman

When Mrs. Dorothy Garber greeted us our first day at Madison, we knew that she would truly give us valuable assistance as we began our college career. Actively engaged with orientation in the fall and homecoming in the spring, she always has time to help any freshman solve a perplexing problem.

DEAN GIFFORD and DEAN WARREN

Dean of instruction, head of the education department, and friend to all is Dr. W. J. Gifford. Busy though he is attending committee meetings on curriculum planning and keeping his placement bureau running smoothly, Dean Gifford still finds time to devote to the diligent care of his lovely African violets and to take an active part in the social functions of the college.

Mr. Percy Warren, head of the biology department, officiates as Dean of the Summer Session. It is only too evident that with Mr. Warren's jovial smile and happy humor plus several of his ever-famous "stories," there is no such thing as a dull moment in his efficiently directed Summer School.

Mr. Warren and Dean Gifford

HELEN FRANK
Registrar
Associate Professor of Business Education

HOWARD K. GIBBONS
Business Manager

SUE RAINE
Dietitian

UNITY MONGER
School Physician

ALIMAE AIKEN
Professor of Art

GLADA WALKER
Associate Professor of Art

FRANCES GROVE
Assistant Professor of Art

PERCY H. WARREN
Professor of Biology
Dean of the Summer Session

AMOS M. SHOWALTER
Professor of Biology

STEPHEN J. BOCSKEY
Associate Professor of Biology

EDWIN D. MILLER
Associate Professor of Biology

MURL C. SHAWVER
Assistant Professor of Biology

STEPHEN J. TURILLE
Professor of Business Education

LONDON A. SANDERS
Professor of Business Education

MARY M. BRADY
Assistant Professor of Business Education

MONA L. COFFMAN
Assistant Professor of Business Education

RUTH RUCKER
Assistant Professor of Business Education

WILBERT CHAPPELL
Professor of Chemistry

Climax Of Faculty Game!

RAYMOND D. COOL
Professor of Chemistry

BENJAMIN W. PARTLOW
Associate Professor of Chemistry

WALTER J. GIFFORD
Professor of Education
Dean of the College

KATHERINE M. ANTHONY
Professor of Education

PAUL HOUNCHELL
Professor of Education
Director of Secondary Training Schools

RAYMOND J. POINDEXTER
Associate Professor of Education

CLARENCE R. HAMRICK
Associate Professor of Education

BESSIE LANIER
Associate Professor of Education

MARY L. SEEGER
Associate Professor of Education

LELAND SCHUBERT
Professor of English

CHARLES H. HUFFMAN
Professor of English

MARY E. LATIMER
Professor of Speech Education

MARIE LOUISE BOJE
Associate Professor of English

LAY L. CURTIS
Associate Professor of English

MARGARET V. HOFFMAN
Associate Professor of English

BESSIE RICHARDSON
Associate Professor of English

RALPH LAHAIE
Assistant Professor of English
Director Speech and Hearing Clinic

THOMAS LEIGH
Assistant Professor of English

Time Out In The Lab!

MARGARETE WOELFEL
Professor of French

JOHN A. SAWHILL
Professor of Latin and German

FERNANDO Q. MARTINEZ
Professor of Spanish

RAUS M. HANSON
Professor of Geography

OLIVER DAVIS
Instructor in Geography

LETA SHOWALTER
Assistant Librarian

ALTHEA L. JOHNSTON
Professor of Physical Education

LUELLEN B. HEWETT
Associate Professor of Physical Education

DOROTHY L. SAVAGE
Associate Professor of Physical Education

BETTY HARTMAN
Assistant Professor of Physical Education

ADELE C. ULRICH
Assistant Professor of Physical Education

JOHN N. McILWRAITH
Professor of History and Social Science

OTTO F. FREDERIKSON
Professor of History and Social Science

MARY T. ARMENTROUT
Associate Professor of History and Social Science

GLENN C. SMITH
Associate Professor of History and Social Science

RAYMOND C. DINGLEDINE
Assistant Professor of History and Social Science

BERNICE R. VARNER
Professor of Home Economics

Wanna Go Fishin?

ANNE HARDESTY
Associate Professor of Home Economics

ELIZABETH G. PATTERSON
Associate Professor of Home Economics

JULIA ROBERTSON
Associate Professor of Home Economics

MARY S. LOCKARD
Assistant Professor of Home Economics

MARTHA SIEG
Associate Professor of Home Economics

HAYNES McMULLEN
Librarian
Professor of Library Science

FERNE HOOVER
Assistant Librarian
Assistant Professor of Library Science

RUBY ETHEL CUNDIFF
Professor of Library Science

CAROLINE B. SINCLAIR
Professor of Physical Education

STEWART SMITH
Assistant Professor of Library Science

J. EMMERT IKENBERRY
Professor of Mathematics

CLEM GRABNER
Assistant Professor of Mathematics

GLENN GILDERSLEEVE
Professor of Music

EDGAR L. ANDERSON
Associate Professor of Music

GEORGE R. HICKS
Associate Professor of Music

ROBERT WALLER
Instructor of Organ and Theory

CLIFFORD T. MARSHALL
Associate Professor of Music

LOWELL M. WATKINS
Assistant Professor of Music

Late As Usual!

ELIZABETH J. HARRIS
Assistant Professor of Music

EDNA T. SHAEFFER
Associate Professor of Music

GERTRUDE BURAU
Assistant Professor of Music

HAZEL W. GILDERSLEEVE
Assistant Professor of Music

EDYTHE SCHNEIDER
Assistant Professor of Music

MARGUERITE C. SANGER
Instructor of Music

M. A. PITTMAN
Professor of Physics

JOHN C. WELLS
Associate Professor of Physics

CLYDE P. SHORTS
Professor of Psychology

ALFRED K. EAGLE
Professor of Guidance
Director of Student Guidance and Personnel

MAURICE H. BELL
Superintendent of City Schools

ELSIE H. WIGLEY
Supervisor of Kindergarten

EVELYN WATKINS
Supervisor of First Grade

RUTH COOPER
Supervisor of Second Grade

BERNICE BUSH
Supervisor of Fourth Grade

We Must Have Fresh Air

LYDIA MEEKS
Supervisor of Fifth Grade

ANGELA REEKE
Supervisor of Junior High School

ROSALIND TRENT
Supervisor of Junior High School

VIOLETTA D. RYAN
Supervisor of Junior High School

SALLIE BLOSSER
Supervisor of High School

EDITH RUTH MATTHEWS
Supervisor of Home Economics

ELLIE SANDS
Supervisor of Home Economics

VIRGINIA BOLEN
Supervisor of Business Education

GRACE HERR
Supervisor of Business Education

MARY K. BEYRER
Supervisor of Physical Education

KATHERINE SIEG
Supervisor of High School

O. MARGARETTA COFFMAN
Supervisor of High School

WILLETTE E. HOPKINS
Director of Dormitories

LUNA BAKER
Social Director of Logan Hall

ANNA B. BEASLEY
Social Director of Spotswood Hall

ELIZABETH CURTIS
Social Director

AGNES DINGLEDINE
Social Director of Sprinkle House

POLLY W. HALL
Social Director of Ashby Hall

PEARL S. HOOVER
Social Director of Jackson Hall

RUTH S. HUDSON
Social Director of Senior Hall

ANNE B. LINCOLN
Social Director

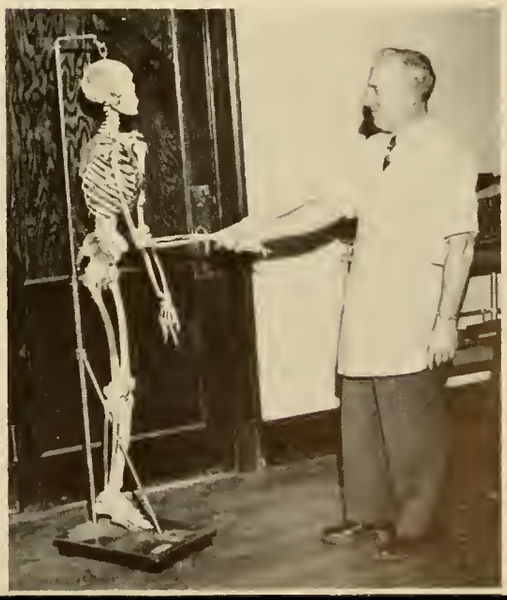

Friendship—Just Buddies!

MARY L. STEVENS
Social Director of Junior Hall

AGNES DERRICK
Social Director of Sheldon Hall

EVELYN WILLIAMS
Social Director of Lincoln House

ALMA R. FLICK
Secretary to the President

CAROLYN CARICOFE
Assistant Secretary to the President

THELMA K. BRANCH
Secretary to the Dean of the College

REBA PHALEN
Secretary to the Dean of Women

EDNA RITCHIE
Secretary to the Dean of Freshmen

AILEE L. GOCHENOUR
Secretary to the Dean of the Summer Session

ELIZABETH R. ANDERSON
Assistant to the Business Manager

BESS T. HAMAKER
Assistant to the Business Manager

DORRIS McELYEA
Assistant to the Business Manager

ALICE WILFONG
Assistant to the Business Manager

JEAN COPPER
Assistant Dietitian

CHARLOTTE P. ALLEN
Secretary to the Home Economics Department

We Don't Believe It—Do You?

ADELE GOOD
Secretary to the Library Science Department

RUTH B. GROSE
Secretary to the Librarian

CLARA WEAKLEY
Secretary, Regional Film Library

PAULINE C. LONG
Secretary to the Registrar

JUANITA FISHBACK
Manager of the Tea Room

ANNIE L. GARNETT
Stationery Store Manager

HOWARD ROLSTON
Postmaster

DORIS J. WINE
Assistant to the Postmaster

EVA FRETWELL
Nurse

EDITH SHILLING
Nurse

Time Out For Tea!

Organizations

ΑΣΑ
class meeting
POISE MEETING TONIGHT

GILL TEMPLE
President

Student Government Association

Gill Temple and the other officers of the Student Government Association, elected last spring, were making plans for the year long before school opened in the fall. Agness Dingledine supervised the publication of the *Handbook* during the spring and summer, and the Student Council members returned to school several days early for a meeting at the college camp.

The usual "Pep Rally", sponsored by the Student Government Association and given by the upperclassmen, was replaced by a "Freshman Talent Show" on the first Monday night. Joyce Bane, a sophomore Student Council representative and mistress of ceremonies, interviewed the major officers and other campus leaders who acted as talent scouts, introducing their freshman talent participants. Everybody enjoyed the show and we can truthfully say that real talent was discovered.

After the "Freshman Talent Show" and helping with the registering of new students, the Council members, aided by members of the Standards Committee, held *Handbook* classes for the freshmen and upperclassmen.

The Student Government Association, together with the Y.M.C.A. and Athletic Associaton, sponsored the tea for Freshmen.

On November 29, the assembly program was presided over by the president, who explained the entire Student Government Association. The inspiring Old Girl-New Girl ceremony followed with the pinning of purple and gold ribbons on the welcomed Freshmen.

The first dance of the year, the "Harvest Ball", under Student Government guidance, was ably managed by the Social Committee.

Student Government is every phase of campus life—in the dormitories as represented by House Councils and in our Monday assembly programs carried on by Gill or, in her absence, by Rita Jarvis, vice-president.

Many thanks are due our advisors, Miss Mary Louise Seeger, Mrs. Hope Vandever Miller, Mrs. Dorothy Garber, and Mr. Benjamin W. Partlow, who so willingly gave their time and counsel.

First row: J. Almarode, *recorder of points*; P. Walker, *treasurer*; R. Jarvis, *vice-president*; G. Temple, *president*; M. Moore, *secretary*; A. Dingledine, *editor of the Handbook*.
Second row: B. Spaulding, W. Munson, M. Miller, B. Hiner, K. Chauncey, J. Brooks, D. Pruet, J. Bane, J. Rice, D. Boone.

Honor Council

DARIEL KNAUSS
Chairman

"I understand the privileges and responsibilities of self-government in group living, and I realize that I am pledging my full co-operation in maintaining our Honor System. I promise that by personal actions and attitudes I will uphold the principles of the Honor Code of Madison College."

With this pledge as a foundation, the Honor System has been growing in meaning and tradition for the past five years.

In the fall the Honor Council and President G. Tyler Miller started the freshmen well on the road to honor by teaching them about the honor system on this campus. After the constitution was explained and the spirit of the Honor System spread from the old to the new students, the Freshmen signed the pledge. The upper-classmen were re-indoctrinated when President Miller and the Chairman spoke to them about their responsibilities. The ideals of personal integrity, self-reliance, self-respect, and self-control were stressed in November at which time the Freshmen Class selected Shirley Crawford and Suzanne Roberts as their representatives.

Dr. Mary T. Armentrout, Mr. Percy Warren, and Mr. Alfred Eagle as advisers guided the Council in its work, and through working closely with a committee of faculty members appointed by the president, the Council attained a greater understanding and made possible the highest co-operation between students and faculty.

The Honor Council also worked on several constitutional changes: making the men a part of the Honor System and allowing the Honor System to carry over into Summer School.

First row: S. Roberts, M. Regar, D. Knauss, *chairman*; H. Cupp, *secretary*; B. Anderson, A. Younger.
Second row: T. Phalen, L. Jones, G. Pingley, R. Maier, B. Griffith, C. Lucy, S. Crawford F. Turner.

Social Committee

BEVERLY OWENS
Chairman

Elections for the new chairman of the Social Committee were held in the spring of last year, and the all important work of the committee for 1950-51 began in earnest under the direction of Beverly Owens.

Our first big social event was the May Day Dance of last year, which took place after the May Day festivities sponsored by the Athletic Association on May sixth. The committee also had complete supervision of graduation week end.

This fall everyone on the committee returned to school early to complete the arrangements concerning the plans for the year. We welcomed the new freshmen and their parents with tea served in Alumnae Hall. Two weeks later we met these same frshmen at the President's reception, where they were introduced to the members of the faculty and the major officers of Madison.

On November eleventh, we had our really big day. Yes, it was the opening dance, the theme of which was a "Harvest Ball." It was a thrilling moment when Bev burst through a huge pumpkin at one end of the gym and led the figure to form a pumpkin and a harvest moon. The decorations were carried out in autumn colors, and we danced to the music of the Southernaires.

Teas, receptions, and formal dances are all matter-of-course duties for the Social Committee. The group is composed of sixteen girls under the able leadership of Beverly Owens, and they are advised and directed by Mrs. Hope Vandever Miller, dean of women. The girls of the committee are noted for their graciousness and poise at all times and a ready willingness to help others.

First row: B. Bell, E. Fitzhugh, J. Jones, M. Knox, J. Bisese, V. Saunders.
Second row: B. Luck, J. Cocke, C. Wilkins, M. Armsworthy, J. Hobson, J. Parker, S. Thompson, J. Coster, A. Pinchbeck, M. Fisher.

JO ANNE WITTEN
Chairman

Standards Committee

Have you ever been reminded that jeans and shorts were not appropriate dress for campus? Have you ever been asked not to walk across the lawns? Maybe these are among your unpleasant memories of school, but the Standards Committee was doing its job. The Standards Committee aims to promote high standards of social behavior and appearance. The conduct of a Madison student embraces all of her activities. New members are elected by the old members of the committee with the approval of the Student Council.

These representatives do everything from aiding in the maintenance of proper standards of dress and conduct to serving at the Opening Dance, May Day Dance, and Graduation Dance. The committee also assists with the President's reception and the Freshman Tea.

The girls on the Standards Committee edited and published a booklet this year, "Dear Diary", which is found in the back of the *Handbook*. This was printed for the purpose of familiarizing the student with the accepted procedures to follow and to help her become adjusted to college living. The diary gives many helpful hints concerning recreation, dances, dining-hall manners, assemblies, sunbathing, and the appropriate dress for every occasion.

The Standards Committee stands for self-respecting conduct and is ever a reminder that consideration for others will always be found on our campus. It is the desire of each individual to be proud of her contribution to the wholesome spirit and life at Madison.

First row: A. Colonna, B. Striker, B. Watkins, M. Groseclose.
Second row: E. Hartzell, P. Lockhart, A. Davis, F. Lyon, A. Alexander, B. Decker.
Third row: B. Routten, P. Turner, J. Thompson, M. Koontz, N. Turley, B. Brooks, A. McClure.

JEAN MARSHALL
Head Usher

Ushers Club

"To the right, please!" "May I have your ticket, sir?" "Just follow me." These are the cheery and friendly greetings we encounter as we enter Wilson auditorium for lyceum programs and other outstanding presentations. Yes, it's probably Jean Marshall, the head usher or one of the other forty girls representing each class, who leads you to your proper seat.

This Club is one of the newer clubs on the Madison campus, organized just three years ago. Mr. Clifford Marshall, their adviser, with suggestions on the method of ushering and standards of conduct and grooming, has helped the girls fulfill the purpose of the Club, which is to provide trained and experienced ushers for any college activity.

Strikingly dressed in black, the ushers have assisted at such programs this year as the Robert Shaw Chorale, Marine Band concert, Glee Club Christmas concert, and Barter Theater plays.

Every Saturday night those girls who ask to see your lyceum ticket and who collect the guest tickets are performing another duty of the Ushers Club.

As gracious hostesses of the auditorium, the Ushers have eliminated much of the confusion generally found with the seating of large audiences and have extended generously that famous Southern hospitality.

First row: B. Parrish, J. Bentley, L. Faucette, A. Knight, J. Williams, A. Day, D. Hinson, M. Jackson.
Second row: B. Maifeld, B. Griffith, A. Pingledine, B. Groseclose, J. Marshall, M. Groseclose, A. Anderson, L. Jones.
Third row: M. Poling, N. Revercomb, F. Pettyjohn, J. King, B. R. Wilson, J. Bailey, M. Elliott, A. Early, L. Kindig, J. Miller, V. Cushwa.

Junior Marshals

First row:

M. Jackson, *Head Marshal*

E. Woodford

D. Hawkins

M. Snowden

J. Shelor

Second row:

V. Barnes

J. Manuel

R. Bruce

L. M. Green

M. Butler

J. Simpson

E. J. Liskey

Two members from each sorority, two non-sorority representatives, and two day students compose the committee known as the Junior Marshals who usher at special assemblies. These girls are Juniors, appointed by their class officers and approved by the Student Council.

With the sole assistance of Mr. Shorts, their adviser, and Maribess Jackson, their chairman, this group carefully formulates plans for processions and recessions at convocations and commencement.

Recreation Council

First row:

J. Cauley
S. Rotella
C. Carmen
M. B. Knox
M. Gore

Second row:

J. Granger
M. Early
N. Mills
J. Brooks
D. Webb
J. Cocke
M. L. Riddleberger
J. Straw

The Recreation Council, organized just three years ago, seeks to encourage skill and enjoyment in the participation of recreational activities on this campus.

Those bridge parties and tournaments, square dances, hikes, coffee hours, athletic games, and holiday parties you enjoyed so much were sponsored by this active group.

ED GRANDLE
President

Men's Student Organization

The Men's Student Organization is composed of the one hundred and twenty-two men who attend classes at Madison College. Over a dozen states are represented in its membership. Many men students are veterans of the recent war and several were called into service this year before the end of the first semester.

So that their activities might be better organized to facilitate means of taking part in campus affairs, the men students have formed a number of teams and clubs.

The men on campus have a complete and well-organized system of government. Led by Ed Grandle, their president, they have committees on recreation, finance, and athletics besides their own judicial body. Last year the men were represented on the Honor Council for the first time.

As part of the recreational program the Men's Smoker for students and faculty was held for the second consecutive year. In addition to providing delicious refreshments and splendid entertainment, the event stimulated better student-faculty relations.

These students have showed their interest and enthusiasm for sports by the various teams they have formed. Last year they formed intercollegiate wrestling and baseball teams. Newly organized is a bowling team. Reliable sources report that the "touch" football team had a wonderful season of three games during which they were undefeated. In their free time the boys also enjoy games of ping-pong, tennis, and bridge. An outstanding sports event in the winter was the basketball game between the Madison Dukes and the School Masters' Team. Playing in the "greatest sporting event of the twentieth century" were "Twinkletoes", "Stumblefoot", "Muscles", "Prettyboy", "Baldy", "The Voice", "Deadeye", "Lover Boy",

Meeting of the Men's Organization in the faculty room

Front row: B. Stickley, *corresponding secretary;* E. Grandle, *president;* E. Hoover, *vice-president.*
Second row: B. Bowman, *treasurer;* G. Smith, *recording secretary.*

The Smoker

"Goose", "Shutter", "Bubbles", and "Bones." A large sum of money was collected from this game for the Infantile Paralysis Fund.

Among the musical organizations on campus there is the Men's Chorus, which not only sang for the college students but also performed before various other groups in Rockingham County. A fine dance band, the Southernaires, provided the music for several enjoyable dances on the campus.

In singspirations, assembly programs, dramatic productions, class night activities, and many club meetings we find the men students a vital part of the scene.

Sigma Delta Rho, their social fraternity, sponsored a dance, a highlight of the year along with such other activities as movies, a picnic, and several fellowship programs.

Ed Grandle, president of the Men's Student Organization and Sigma Delta Rho, was honored when he was selected for membership in *"Who's Who Among Students in American Universities and Colleges."*

Dr. Raymond Poindexter, Dean of Men, offered guidance and assistance, which helped the men students achieve success in all of their undertakings on the campus.

It's spring time again, the men are sitting on the steps of Harrison Hall.

ANN GARRETT—*Business Manager*
BESS BRYANT—*Editor-in-Chief*

The Breeze

On December 2, 1922, a publication named THE BREEZE appeared on this campus. It was Number 1, Volume 1, of the student newspaper long desired by Harrisonburg Normal School. Already in existence were the annual and a magazine, but, to quote a statement in that first issue, "The students wanted something more of their own; a paper in which they could tell all the happenings around campus and could say exactly what they thought about things." THE BREEZE was chosen as most suitable for a name because it suggested pep, humor, even quiet and rest.

Having been a vital part of school life at Madison for twenty-eight years, THE BREEZE is eagerly awaited each Friday night. But little do most of the students realize, as they read their paper, all the labor of mind and body which has gone into its preparation! It takes hours and hours of work, crowded into schedules already full of scholastic, club, and social activities, to publish each four-page issue. On special occasions, the staff puts in extra time for six or eight pages, or a special edition. Tuesdays and Thursday are busy days in THE BREEZE room, with jean-clad girls writing stories, phoning for more news, pounding on the typewriters, reading copy or proof, and writing headlines.

In the 1950 summer school session, the first summer edition of THE BREEZE in twelve years appeared, under the editorship of Bess Bryant. The "baby" BREEZE was four pages, measuring only 9 x 12 inches, with no advertisements. The staff hopes to continue publications of the summer edition.

An increase in number of 1950-51 BREEZE staffers in the fall of 1950 greatly facilitated the year's work. To better serve in the journalistic field, THE BREEZE sent Kathryn Chauncey and Barbara Hurdle as delegates to the Associated Collegiate Press Conference in Chicago, November 1-4. The editor went along too and they brought back many new ideas from the Windy City. On November 15, THE BREEZE brought General E. Walton Opie, fellow Virginian and accomplished journalist, to speak in assembly. Another feature of BREEZE DAY was the luncheon for staff members held in the college tearoom. January, 1951, found THE BREEZE with a new "home". A larger room on the first floor level of Logan Hall was provided when the shortage of classroom space necessitated moving from the basement of Reed. The nicest thing about moving, the staff agreed, was the new phone which had been installed there!

Not all the activities of THE BREEZE pertain

BUSINESS STAFF
First row: B. Bowman, C. Copley, A. Bedwell.
Second row: E. Mays, A. Garrett, J. Miller, J. Manuel.

EDITORIAL STAFF
First row: B. Hurdle, B. Bryant, M. Hootman.
Second row: L. Purcell, J. Douglas, K. Chauncey.

CUB REPORTERS

First row: J. Tunison, A. Mannos, S. Curtice, P. Daniels, J. Mawyer, G. Reid.
Second row: M. Koontz, B. King, B. Bolton, B. Vavrek, B. Walters, H. Peters, F. Riley.

REPORTERS

First row: F. Moseley, E. Shuler, R. Bruce.
Second row: P. King, D. Hawkins, K. Turpin.

to work, however. Occasionally there is a party, and very often someone runs out for cokes while the staff is working. Then, too, there are the lovely visits to the Smiths' apartment or to their Rawley Springs cottage.

With Dr. Glenn C. Smith, a very capable and co-operative adviser, THE BREEZE has enjoyed a successful year on campus. THE BREEZE, written by the students, primarily for the students, continues to furnish full news coverage to the students, faculty, and administration of the college, to its alumni and its friends.

Handbook

Dedicated to the in-coming students of Madison College, but containing vital information for all students is the STUDENT HANDBOOK. By publishing this handbook the editor, Agness Dingledine, capably assisted by her three staff members and their three advisers, Mrs. Hope Vandever Miller, Mr. H. K. Gibbons, and Dr. Jay L. Curtis, hopes to help students quickly adjust to the ways of living and working at Madison.

First row: J. Swank, *business manager*; A. Dingledine, *editor*, S. McGhee, *assistant editor*; J. Osborne, *assistant business manager*.

MARY SUE MURDOCK
Business Manager

CORA BLACKMORE
Editor-in-Chief

Schoolma'am

Should we have more informal snapshots? Would the students like an annual with larger pages? Do you think she'd let us dedicate the SCHOOLMA'AM to her? What type cover should we have? These questions and many others confronted those who began in the summer to formulate tentative ideas for the 1951 SCHOOLMA'AM.

September rolled around and the staff members began formulating more concrete plans. We found new quarters in Alumnae Hall. After the furniture was installed, there was very little room left for us, but by working in shifts, we diligently struggled on, inspired by "Gladys", "Deadline", "Oscar", and an imposing bookcase of excellent past publications.

Taking time out for a short visit in October, our assistant editor, Barbara Striker, and our assistant business manager, Lorene Purcell, journeyed to Chicago, Illinois, to attend the Associated Collegiate Press Convention. Some of the ideas and suggestions they brought back are incorporated in this year's SCHOOLMA'AM. Later on in the fall the SCHOOLMA'AM was represented by two delegates at the Virginia Intercollegiate Press Association Conference in Lexington, Virginia.

Soon everyone on the staff became busy drawing layouts, writing copy, sketching campus life, checking identifications, selling ads, and working with the photographer. Club leaders had to decide upon new types of arrangements for their organizations because of the enlarged page. All too soon the deadline approached and off to the printers went the product of many industriously spent hours.

The 1951 SCHOOLMA'AM had come to be a reality after passing through the stages of ideas, layout, and dummy.

Only with the faithful co-operation and whole-

First row: V. Saunders, *school life editor;* N. Fravel, *faculty editor,* D. Wood, *feature editor;* Jo Hobson, *athletics editor;* C. Copley, *statistics editor.*
Second row: M. Early, *assistant school life editor;* J. Moulse, *assistant faculty editor;* A. Ragsdale, *co-organization editor;* P. Turner, *assistant feature editor;* M. Kelly, *assistant statistics editor.*

TYPISTS

A. Younger, S. Goodman, J. Dederick, D. Tarrant

BUSINESS STAFF

Seated: P. Lush, B. R. Bond, M. Brumback.
Standing: M. Gilbert, D. Barron.

CLASS EDITORS

Seated: A. McClure, C. O'Leary, J. Ramsey, B. Watkins.
Standing: H. Davis, B. Beeler, H. Bateman, N. Mills.

hearted assistance of our advisers, Miss Margaret Hoffman, Miss Glada Walker, Dr. Melvin Pittman, and Mr. Howard K. Gibbons, has it been possible for us to see our dreams attain fulfillment.

The "sweat and tears" shed by the editor and staff will be fully rewarded if the true spirit of Madison College has been preserved among these pages to keep our "memory ever green."

STAFF OFFICERS

Seated: E. King, *chief typist;* B. Striker, *assistant editor;* L. Purcell, *assistant business manager.*
Standing: A. Humphries, *photography editor;* W. Pebworth, *staff editor;* J. A. Critzer, *copy editor.*

EDITORIAL STAFF

Seated: J. Sterne, E. Williams, A. Thomas, D. Phillips.
Standing: E. Ragsdale, N. McMillan, P. DeHardit, B. Culpepper

JEAN BUCKMASTER
President

Y. W. C. A.

The Y.W.C.A. began at Madison when the college was still the Harrisonburg Normal School. Since then the "Y" has become a member of the National Intercollegiate Christian Council, the National Student Council, and the World Student Christian Federation.

The Y.W.C.A. girls were the first to welcome the new freshmen with the friendliness needed to relieve that "homesick feeling." It let the new student know that an older girl had her interests at heart, and the Big Sister-Little Sister party was a continuation of this spirit. The dormitory counselors who answered questions, gave advice, and arranged "get-togethers," also helped make the freshmen feel at home.

The candlelight service around the quadrangle was beautiful and inspiring as "Y" members walked out singing, "Follow The Gleam." The service was brought to a close as the solemn strains of Taps, played from the steps of Wilson Hall, drifted away into the night.

The lighter side of the activities of Y. W. were represented by the birthday parties, the Halloween Party, and the Faculty Auction.

The Kid Party, with gifts for the needy children, and the lovely Christmas Pageant helped to reveal the nearness and meaning of Christmas.

Sunday Vespers and Friday Chapel meant a few minutes of thought, prayer, and song each week. Religious Emphasis Week gave inspiration and aid as well as an ample opportunity to question and listen.

Our "Y" works in three commissions, as are pictured here. The Christian Faith and Heritage Commission takes care of our religious services. Social Responsibility and World Relations deals with community and world service, conferences, and study groups, and Personal and Campus Affairs takes over the social activities, office work, and organizations of

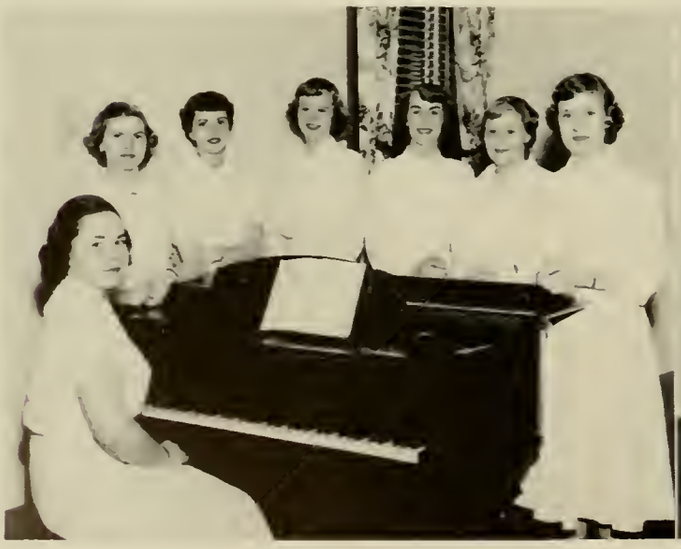

First row: E. Woolfolk, E. Shuler, J. Cocke, N. Rennie, B. Ramsey, F. Riley, M. Snowden.

Y.W.C.A. OFFICERS

First row: Mrs. Dingledine, advisor; P. Simpkins, treasurer; J. Buckmaster, president; M. Johnson, secretary.
Second row: Mrs. Partlow, advisor; D. Wainwright, vice-president; Mr. Partlow, adviser.

First row: M. Reger, M. Miller, D. Miller.
Second row: A. Clements, A. Dingledine, M. Plumb, P. Fentress.

First row: G. Matz, S. Simpkins.
Second row: D. Crowder, M. Holland, B. Walters.

the "Y". It is through these commissions that the members find means of service and fun.

The Y.W.C.A. means a great deal to the people at Madison, for it takes care of their spiritual life; its members lend a helping hand when it is most needed and a friendly smile that can mean more than anything else.

Junior "Y"

Seventy girls with the common aim of developing interest and leadership in Y.W.C.A. activities among the freshmen through Christian fellowship founded the Junior "Y".

They have sponsored lectures and discussions on boy-and-girl relationships and school spirit, as well as chapel programs and a Valentine party for the orphanage.

You will always find a Junior "Y" girl at Alumnae Hall on Monday night enjoying a "Y" program.

First row:
J. Campbell
S. Barren
M. Galloway

Second row:
N. Zirkle
L. Jefferson
J. Thompson
N. Pence

Y. M. C. A.

First row: E. Hoover, R. Boyer, *president;* B. Stickley, *vice-president;* J. Eavey, *secretary;* J. Foley, *treasurer;* J. Zigler, J. Rhodes.

Second row: J. Kite, H. Jeavons, G. Turner, A. Keller, P. Long, K. Lewis, C. Wynes, M. Freeman.

Third row: B. Sullivan, H. Rhodes, R. Waggy, L. Harper, J. Vance, H. Clark, B. Mattox, N. Suter.

Fourth row: B. Lockard, B. Bowman, T. Knight, J. Bennington, E. Grandle.

The Y.M.C.A. is one of the media on campus through which the men students are trying to make their presence more valuable.

They assist with Friday chapel, vesper services, and the annual Christmas pageant.

Their sponsors, Mr. Bocskey, Mr. Waller, and Mr. Shorts, the officers, and the various committees have succeeded in bringing the men closer together as a vital unit in college life.

Baptist Student Union

First row: P. Turner, *recording secretary;* S. Weddle, *president;* B. Miles, E. Turner.

Second row: E. Woodford, L. Grubb, P. Snider, *third vice-president;* K. Barrett, *first vice-president;* B. Batts, T. Bell.

Third row: M. Garwood, D. Pruet, P. Fentress, *second vice-president;* M. Kasey, *corresponding secretary;* E. Palmer, L. Jessie.

B. S. U. strives to be a link between the college and the church by keeping love of Christ and His church fresh in the minds of all Baptist students.

This organization is symbolized by fellowship hours when Christ is the center. Sunday School, church services, Training Union, Y.W.C.A.'s Sing-spirations and banquets.

B. S. U. welcomes into its fellowship every Baptist student on this campus.

The Canterbury Club

At Massanetta Springs the week end before school, our group formulated its main plans for the coming year. Besides enjoying a fall week end with other church organizations there, we became acquainted with our new minister and his charming wife. It was here also that the first edition of "The Canterbury Tales" was published among the cries of grief over ruined manicures and shirts.

A program once a month has been presented on the problems of courtship and marriage while the regular Sunday night meetings have dealt with general educational topics, which have been very entertaining and beneficial.

A Convention at the Roslyn Estate in Richmond was one of the highlights in our fall activities. We worked in co-operation with other Virginia schools in co-ordinating our activities for the coming year.

Many activities have been undertaken this year by our club. Besides services to the church, school, community, and hospital, we have found time to take some educational tours. A trip through the Cathedral in Washington was very impressive, and the services were beautiful. This will remain in our minds for a long time to come. On the lighter side, we have had joint meetings with Washington and Lee, and we went to Charlottesville for a meeting with the University of Virginia Club.

This year has been a very pleasant one; our new minister, Mr. Ward McCabe, has been tremendously active and has assisted us in more ways than we can gratefully acknowledge. Mrs. McCabe has charmed us all and the hospitality she has extended has been very warmly accepted.

ART KELLER—*Vice President*
W. LOCKARD—*President*
MARIE SNOWDEN—*Secretary*

Our monthly executive board meetings have been an important part of this year's activities. We have had fun at these meetings besides accomplishing work. The warmth and humor of our wonderful director, Mrs. Angela Reeke, will also be a shining example of the wonderful personalities found in this, "The Emmanuel Church", our church and home away from home.

First row: L. Warren, M. Speer, D. Barger, M. Whitten, B. Jenkins, A. Day.
Second row: B. Johnson, M. Snowden, Mr. McCabe, B. Lockard, Mrs. G. E. Reeke, A. Keller.
Third row: O. Goldupp, D. Barron, M. Speer, J. Marshall, J. Miller, V. Jett, J. Hoffman, J. Hobson, J. James, E. Gimbert, G. Smith.

Junior Sisterhood

J. COTLER,
vice president

A. MANNOS,
president

N. BERNSTEIN,
secretary

As a small, active group, the members of the Junior Sisterhood support many social and spiritual activities. The various events on the calendar include many week ends at major campuses throughout Virginia, the sponsorship of the annual Cancer Drive at Madison, and innumerable evenings at the home of our sponsors, Mr. and Mrs. Joseph Mintzer.

This group continually makes an effort to attain a wholesome social life and a strong relationship with the Hebrew Friendship Congregation.

Lutheran Student Association

First row:

V. Olson
D. Bowman, *secretary*
L. Grove, *co-editor*
B. Grossman, *president*
P. Hockman, *treasurer*
B. Hiner

Second row:

J. Opheim
M. Kegley
M. Hockman
M. Payne
E. Brenegan
G. Matz
A. Maxy
C. Blackmore

Those belonging to the Lutheran Student Association strive to promote a wholesome social life and strong Christian fellowship among students on this campus and other campuses.

Under the leadership of our sponsors, the Rev. and Mrs. Allan H. Fenner, we began the year with a hay ride. Several students attended the State L. S. A. Conference at Roanoke College in December and the Regional Conference in Charlotte, North Carolina, in April.

Our project for the year was to raise funds for the continuation of the student Christian movement at home and abroad.

Newman Club

First row:

J. Bisese
A. Zablotski
J. Coster
S. Goodman
B. Gillis

Second row:

D. O'Neal
M. Leahy
M. Kelly, *sec.-treas.*
R. Kernan, *president*
P. Kilduff, *vice-pres.*
P. Turner

Third row:

L. Koch
E. Trady
A. DeBaugh
J. Bitzberger
H. Peters
A. Younger

Organized for Catholic students is the Newman Club, whose aims are to foster the spiritual, intellectual, and social interest of its members. This year this club became an active member in the National Newman Club Federation.

Throughout the year the group has participated in activities such as Communion breakfasts, Sunday night suppers, conferences, and joint meetings with other colleges.

Schwarzenau Club

First row:

J. Thomas, *vice-pres.*
L. Kindig, *secretary*

Second row:

R. Roberson
P. Lindawood
I. Kemp
E. Layman
D. Harris

The Schwarzenau Club is a new organization on campus, open to all Brethren students. The college club joins the local church youth for an evening of recreation and fellowship each month.

Under the capable assistance of the adult adviser, Mildred Miller, and the president, Joan Strawderman, the club serves as a link between the local church and the College.

First row: H. Gibson, V. Barnes, E. Luke, D. Crowder, D. MacDonald, R. Leonard, E. Williams, B. Owens

Second row: B. Anderson, M. Whitman, *corresponding secretary;* A. Humphries, *recording secretary;* B. Stickley, *vice-president;* D. Hinson, *president;* A. Ragsdale, *treasurer;* M. L. Musser, C. Roach

Third row: P. Nelson, J. Sterne, B. L. Walters, N. Fravel, D. Wood, B. Watkins, J. Eavey, E. King, E. Ragsdale, S. Simpkins, A. Clements

Wesley Foundation

The Wesley Foundation is the organization on campus which provides many activities in which its Methodist members may participate as they work, serve, and play together. The varied program includes picnics, "open house" at Mrs. G's, parties, discussion groups, challenging worship services, sending relief packages overseas, and supper and games every Sunday night.

The choir, under the direction of Mr. Hicks, sings often at Sunday night meetings and special occasions at church. This year the choir initiated a new service project when it sang at Western State Hospital and small churches in the vicinity of Harrisonburg.

The Wesley Foundation is closely connected with the State and National Methodist Students Movements as many interested members visit other campuses for conferences. Besides having many gay times at these meetings, the delegates share experiences pertaining to spiritual and social fellowship with which they enrich their own local organization.

Mrs. H. K. Gibbons, director; Dr. Landrum, the new minister; and Dot Hinson, president, gave the group the guidance and help they needed to make this year a most successful one.

First row: G. Shuford, C. Kline, C. Heyener, B. Fisher, V. Cushwa, S. Simpkins, M. Gunn, V. Barnes.

Second row: S. Newman, K. Gallion, J. Berry, E. Ashby, A. Sanderson, M. Greene, N. Gordon, J. Coiner.

Third row: G. Hicks, S. Thompson, B. Martin, H. Watkins, R. Black, N. Spicer, J. Cocke, M. Goodrick.

First row: A. Whetzel, M. Kniseley, V. Saunders, A. McClure, L. Sacra, R. Huffman.
Second row: C. Prassel, D. Miller, I. Sawyers, M. Miller, E. Woolfolk, L. Napier, J. Akers, J. Ramsey.
Third row: D. Phillips, K. Horn, U. Shultz, L. Gouldin, A. Callender, J. Browning, M. Cummins, N. Rennie, P. Woodson, J. Thompson, J. Bailey.

Westminster Fellowship

As the college organization of Presbyterian students, the Westminster Fellowship plays an important part in the lives of its members. Not only does the W. S. F. add to the spiritual side of life, but also to the social life of the students.

We began the year with a retreat at Massanetta Springs before the opening of school. Here we made plans for the year while having lots of fun with Nan Rennie as our special "joke teller." Among our projects is the case of Johnny, a little underprivileged boy, and his brothers. We save our pennies to buy his milk and at Christmas we prepare special gifts for the little boys. The group also forms a special choir which sings for the evening service at the Presbyterian Church on one Sunday night a month. The choir had a most enjoyable time caroling at Christmas time.

Each Sunday morning Sam Shrum teaches the Sunday School class, and on Sunday nights we have supper, recreation, and worship in addition to the regular church service.

Several conferences provide interest during the year. The Madison group was well represented at the state conference of Westminster Fellowships at Rosyln. There are also conferences with other colleges, such as the University of Virginia, V. M. I., Washington and Lee, and others. There are parties at various times and dessert parties for smaller groups with interesting discussions.

The aims of this group are to add to the spiritual life of its members and to help make the members feel at home at church. Fun, fellowship, and worship are all part of our program.

Our Director of Religious Education is Miss Lura Nelle Winthlin, and our advisers are Mr. and Mrs. Sam Shrum and Mr. and Mrs. Carl Yowell. Dr. Albert G. Edwards is the minister of the Presbyterian Church.

First row: A. Dingledine, *vice-president;* E. Scott, *president.*
Second row: L. Camper, *secretary;* I. Johnson, *treasurer;* M. Boyer.

J. BEAR, *pianist*

P. BINION, *vocalist*

The Orchestra

Conducted by Mr. Clifford T. Marshall, the Madison College Concert Orchestra is an organization open to persons interested in playing and whose musical technique qualifies them to be admitted after an audition.

The orchestra plays light symphonies and semi-classical music as well as special arrangements with vocals. Other novelty numbers also add variety to the repertoire.

The orchestra has grown through the years in number and equipment. Stage settings have been made by the members. These attractive sets and effective lighting bring favorable comment from audiences throughout the state.

Each spring the orchestra gives a concert in Wilson Hall. Another big event in the orchestra year is the spring tour where concerts are mapped out in a certain section of the State. It has almost become tradition to give concerts each year in the area surrounding Madison, too.

Rehearsals are held three times a week. You may often find someone going through Wilson headed backstage to work out a particularly difficult passage.

Heretofore the concert orchestra has always been composed of all girls, but this year the bars were let down and boys were permitted to try out.

OFFICERS

Lucille Blanks, *president*
Jean Anne Bear, *vice-president*
Beverly Beeler, *secretary-treasurer*
Sara Perkins, *librarian*
Mary Ellen Hylton, *assistant librarian*
Janet Straw, *publicity manager*
Dorothy Perkins, *historian*
Mary Jo Sweeney

First row: M. Gunn, *violin;* S. Weaver, *violin;* S. L. Perkins, *violin;* D. Perkins, *violin;* L. Rainey, *cello;* B. Walters, *cello;* M. Hylton, *cello.*
Second row: B. Beeler, *french horn;* G. Turner, *french horn;* M. Markey, *flute;* E. Snedegar, *flute;* F. Turner, *oboe;* J. Williams, *bassoon;* J. Miller, *bassoon;* M. L. Criss, *bass fiddle;* M. Layman, *bass fiddle.*
Third row: J. A. Bear, *piano;* P. Binion, *vocalist;* L. Blanks, *trumpet;* J. Givens, *trumpet;* D. Boyer, *trombone;* B. James, *percussion;* J. Straw, *clarinet;* A. S. Turner, *Clarinet;* M. J. Sweeney, *clarinet;* Mr. Marshall, *director.*

The Glee Club

The Glee Club is one of the oldest organizations on campus. It gives credit for its lasting reputation and growth to Miss Edna Shaeffer, the founder, director, and sponsor, who constantly gives of her time and energy to the building of a bigger and better Glee Club.

Each year the group has participated in college auditions and has always maintained a record of high standing. This year the auditions were held in Lexington.

The Club tours various parts of the State. These expeditions are in co-operation with the exchange programs of other colleges such as VMI, University of Virginia, Randolph-Macon, Hampden-Sydney, University of Richmond, Washington and Lee, and others. At Madison the singers presented the annual Christmas Vesper Program. It was highlighted by a fantasy in which they formed a towering Christmas tree with candles gleaming through the silvery branches. The feeling that the tree, from which came traditional Christmas carols, was a reality ended only when the branches were lowered to reveal the carolers.

The Glee Club presented programs for the Shriners, Kiwanians, Rotarians, the DAR of Harrisonburg, and for many of the churches of the community. Serving as a college choir, it sang for the convocation exercises, Homecoming, and the commencement exercises. The Club also gave a lovely program of Easter music for the student body in assembly.

GLEE CLUB OFFICERS

D. Davis, *president;* E. Woolfolk, *business manager;* M. Musser, *librarian;* M. Bradley, *vice-president;* F. Wilson, *secretary,* P. Snider, *accompanist.*

The project of the Glee Club for the year was the making of an album of records dedicated to our Alma Mater. This was done by RCA Victor Recordings from Camden, New Jersey.

The Glee Club strives to promote better music and musical understanding on the campus. It maintains a standard of high scholarship, good conduct, and full co-operation on the part of each member.

First row: J. Granger, S. Rotella, K. Gallion, S. Roberts, J. Crawford, E. Woolfolk, D. Davis, M. Musser, L. Sacra, F. Riley, M. Snyder
Second row: P. Overton, M. Reeger, F. Trevvett, T. Bell, A. Dove, D. Shepard, A. Reed, M. Armistead, M. Boyer, E. Shanklin, C. Kline, C. Tinkham
Third row: A. Dyal, R. Bolen, J. Worth, B. Martin, N. Fravel, V. Saunders, M. J. Bradley, J. Pierce, J. Rice, I. Sawyers, B. Robinson
Fourth row: E. Williams, M. Caulk, B. Striker, S. Thompson, B. Frame, R. Black, S. Calbert, D. Wainwright, O. Walpole, F. Wilson, N. Rennie
Pianist: P. Snyder

Men's Chorus

First row: J. Hunter, J. Logen, *librarian*; Mr. Hicks, M. Gore, *accompanist*; B. Stickley, *president*; J. Eavey, *treasurer*.

Second row: E. Hoover, J. Swain, J. Willett, S. Jones, N. Suter, H. Jeavons, *secretary*.

Third row: K. Lewis, B. Wicks, B. Robinson, R. Steele, S. Price, B. Crider.

This active organization had its busiest week just before Christmas, when its members sang in the Christmas vespers, Friday chapel, Wednesday assembly, and the Christmas pageant.

Their masculine harmony, ably assisted by the pianist, Miss Miriam Gore, has entertained on many other occasions.

Mr. George Raymond Hicks, the groups sponsor, has put in many hours of skillful direction, and the excellent performances of the Men's Chorus make it a valuable asset to our college life.

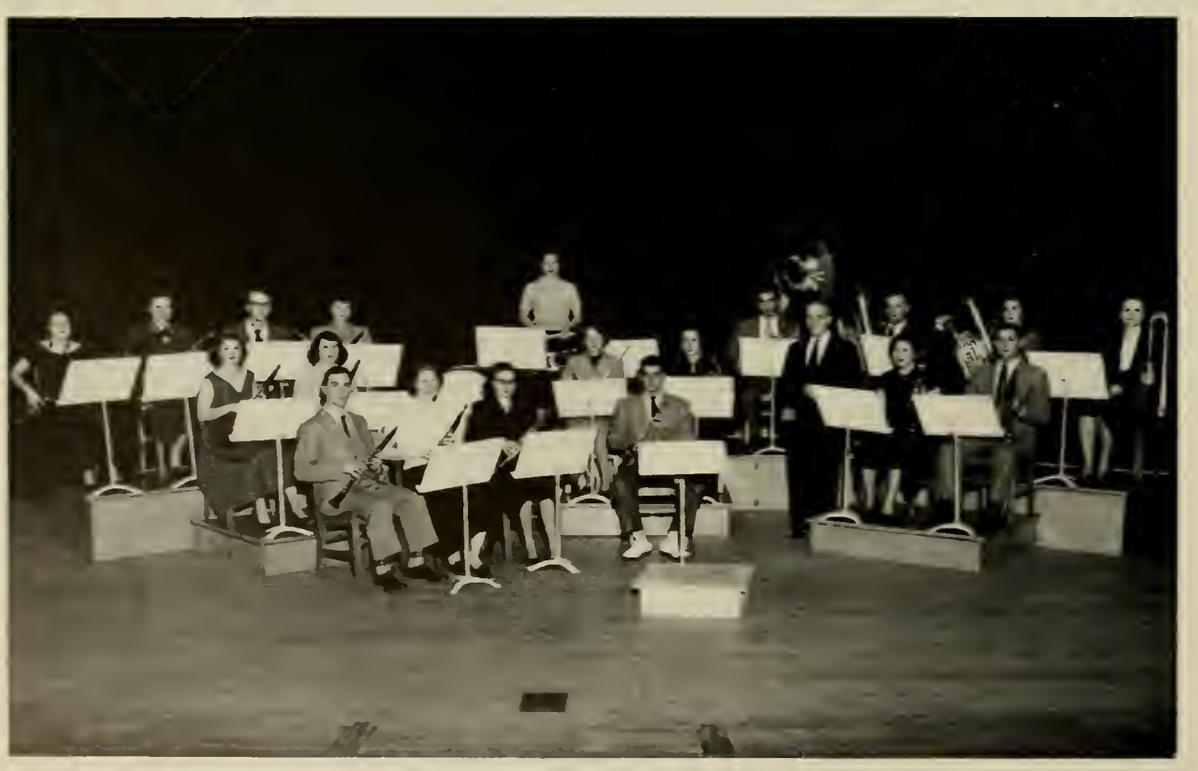

Concert Band

First row: J. Logan, S. Turner, N. Perkins, F. Turner, Mr. Marshall, L. Blanks, G. Turner.

Second row: D. Perkins, J. Miller, E. Snedegar, B. Beeler.

Third row: J. Williams, M. Sweeney, J. Vance, S. Perkins, J. Straw, R. Boyer, H. Bell, M. Gunn, M. Hylton.

The Madison College Concert Band is a new addition to the college music department. Participating in May Day, aiding the program of the new Recreation Council, and accompanying the college chorus in an assembly Christmas program were among the year's activities under the leadership of Dick Boyer, president.

Diapason Club

First row:

H. Watkins
S. Carden
M. Musser

Second row:

I. Ashley
M. Bradley
N. Fleenor
P. Harden
M. Gore
Mr. Hicks
M. Armistead
E. Woolfolk

The Diapason Club fosters musical interests, abilities, and appreciation in its members who are young organists. The sponsors, Mr. and Mrs. G. R. Hicks, and the adviser, Mr. Robert Waller, are helpful in each project of the group.

It was not until 1947 that the Club gathered under its present name, and each year the club has grown. The members are admitted according to the ability with which they perform at try-outs, and their interest.

The Lost Chords

First row:
M. Sweeney
A. Turner
J. Miller
J. Straw
P. Binion (standing)

Second row:
M. Hylton
J. Givens
L. Blanks

Third row:
J. Rice
E. Snedegar
J. Williams (piano)

Who were invited to Virginia Tech to play for their Monogram Club dance? Why, our own talented musicians, the Lost Chords.

Under the able leadership of Mrs. Marguerite Sanger, their adviser, and Janet Straw, their president, the girls have learned musical selections ranging from "Black Magic" to "Little Brown Jug." Vocal arrangements and instrumental solos have been worked out to add variety to this club's programs.

MARGARET POLING
President

Bluestone Cotillion Club

On March 10, Bluestone Cotillion Club, having forgotten the backaches of goating, sponsored their formal dance, "The Bunny Hop," with music furnished by the Aristocrats. Leading the figure was Margaret Poling, president of the club.

The Cotillion Club was engaged in other projects such as contributing to student drives, giving Christmas packages, helping other organizations with their dances, and sponsoring informal dances every other Saturday night in Reed Gym.

The sponsors of the Cotillion Club are Mrs. Hope Vandever Miller, Dr. and Mrs. Glenn Smith, and Dr. Henry Converse.

With the socials, projects, and spring picnic, the Bluestone Cotillion Club terminated its twenty-first year.

Janet Akers
Peggy Archibald
Jeanne Bailey
Joyce Bane
Mary E. Barham
Barbara Bell
Shelia Bell
Joyce Bisese
Doris Boone
Martha Boyd
Rena Bruce
Sally Cook
Anne Cooke
Janet Coster
Patt Daniels
Pat Davis
Helen Davis
Anly DeBaugh
Betty Joe Decker
Aileen Dickerson
Agnes Dingledine
Sonia Dorson
Edna Eanes
Margaret Early
Margaret Enos
Marjorie Epperson
Leigh Faucette
Virginia Firkin
Mary Fisher
Sue Foster
Ann Fralin
Margaret Galloway
Joan Gilbert
Dorothy Goddin
Barbara Greshman
Bessie Griffith
Nancy Hardy
Joan Hartsook
Ethel Hartzell
Juanita Holloman
Dottie Hornsby
Diane Hurst
Jackie James
Lou Jefferson
Betty Johnson
Diane Johnson
Jane Johnson
Jackie Johnson
Pat Kilduff
Anne Knight
Mary B. Knox
Betty J. Lawson
Patsy Lovelace
Betty Ruth Luck
Joan Luck
Peggy Lush
Frances Lyon
Betty McFarland
Jean Martin
Connie Mason
Ann McClure
Jeanne McCormick
Jeanette Mills
Martha Moore
Nancy Morris
Jane Moulse
Caroline O'Brien
Jackie Oshorne
Beverly Owens
Elsie Pacine
Jeane Parker
Courtney Partlow
Hannah Peer
Audrey Pinchback
Gloria Pingley
Ann Piney
Dottie Poling
Margaret Poling
Mary K. Polsue
Jane Porter
Mary W. Porter
Sue Rathbone
Nannie Rennie
Reba Reynolds
Suzanne Roberts
Rita Russel
Dianne Ricks
Connie Roach
Jane Saunders
Virginia Saunders
Rosalyn Scarborough
Janet Schelor
Dorothy Senn
Dottie Shepard
Eva Shuler
Louise Simpkins
Betsy Simpson
Mary L. Smith
Jane Stevenson
Barbara Striker
Martha A. Snyder
Barbara Spaulding
Shirley Stanley
Sara Thompson
Libby Turner
Peggy Turner
Dottie Updike
Polly Walker
Ollie V. Walpole
Helen Watkins
Jane Wattlengton
June Winans
Douje Wood
Mary Ann Whitten
Juanita Williams
Joan Williamson
Joan Whitten
Judy Wright
Peggy Woodson
Adelia Zaldetski
Natalie Zirkle

OFFICERS

First row: M. Barham, *reporter;* M. Moore, *vice-president.*

Second row: D. L. Updike, *business manager;* L. Simpkins, *treasurer;* J. Parker, *secretary;* K. Neel, *sergeant at arms.*

German Club

Sweethearts gathered at the Valentine Ball on February 10 and danced to the music of the Southernaires. After much planning and work by German Club members, Reed Gym really looked like one big Valentine. Our sophisticated Pat led the figure, carrying out the Valentine theme.

Another activity during this eventful year for the German Club was the sponsoring of informal dances on alternate Saturday nights.

The year wouldn't be complete without mentioning fall and spring "goating." How proud we were of those new members who are to carry out the activities and traditions of the club.

Accompanied by our sponsors, Dr. and Mrs. R. C. Dingledine and Dr. and Mrs. Leland Shubert, we brought our twelfth happy and successful year at Madison to a close with our annual picnic.

PAT MANN

President

Patty Adams
Betty Anderson
Mildred Albright
Ann Alexander
Betty Jo Almarode
Martha Armistead
Margaret Armsworthy
Katherine Barrett
Patricia Bell
Cora Blackmore
Joyce Bowie
Anna Lee Bowman
Janet Bowman
Martha Jane Bradley
Beverly Brooks
Jackie Brooks
Bess Bryant
Collen Calvert
Julia Carter
Katherine Chauncey
Jane Chasen
Nia Christman
Jeanette Cocke
Juanita Cocke
Shirley Colbert
Mary Ann Colonna
Carolyn Copley
Peggy Cox
Janet Claxton
Audrey Clements
Shirley Crawford
Hiwana Cupp
Ann Davis
Doris Davis
Jackie Dederick
Emilie Dickie
Sally Donovan
Ann Lovern Dove
Mary Dillon Dovel
Betty Page Duke
June Durrette
Jean Edwards
Ann Brent Early
Margaret Elliot
Nancy Fahnestock
Paige Fentress
Betty Jane Frame
Nancy Fravel
Nancy Garth
Evelyn Gimbert
Mary Carter Glass
Sally Goodman
Miriam Gore
Betty Hiner
Mancha Holland
Rebecca Holland
Becky Hooper
Joan Hobson
Sara Hudgins
Barbara Hurdle
Rita Jarvis
Eleanor Johnson
Gilda Gray Johnson
Martha Gray Johnson
Mary Kasey
Shirley Kay
Molly Kennette
Jackie King
Jo Ann King
Patt King
Dariel Knauss
Charlotte Korn
Betty Ann Laird
Patsy Lee
Geraldine Lockhart
Nancy Sue Lucy
Christine Lucy
Jean Manuel
Patricia Mann
Elizabeth Marshall
Marion Marshall
Virginia Massey
Miriam Mattox
Grace Matz
Iris McGhee
Shirley McGhee
Ding Miller
Marilyn Miller
Ora Mae Miller
Jane Moyer
Frances Moseley
Betty Munson
Winifred Munson
Mary Sue Murdock
Elyse O'Hagan
Cone O'Leary
Mary Ann Palmer
Jane Pamplin
Elizabeth Peters
Homer Lynn Peters
Florence Pettyjohn
Jayne Pierce
Ann Reed
Jo Rice
Frances Riley
Mary Stuart Rhodes
Peggy Savage
Emily Scott
Mary Ann Sheets
Sylvia Simpkins
Marie Snowden
Constance Sommerville
Jackie Stallings
Bruce Staples
Betty Ann Strickland
Gill Temple
Dollie Tarrant
Johnnie Lou Thompson
Louise Toms
Nancy Turley
Billie Tyler
Dot Wainwright
Lorraine Warren
Joanne Webber
Helen Webber
Sara Wells
Cynthia White
Dorothy White
Jean Whitehouse
Joyce Whitehurst
Jane Williams
Betty Rae Wilson
Fae Wilson
Emily Woodford
Jean Young
Annette Younger

OFFICERS

First row: J. Pierce, *sergeant at arms;* C. Lucy, *vice-president.*

Second row: N. Garth, *treasurer;* M. C. Glass, *business manager;* E. L. Dickie, *secretary;* J. Manuel, *reporter.*

First row: A. Humphries, R. Cooter, B. Groseclose, W. Jackson, M. Hall, D. Woodson, M. Rowland, J. Brockman.
Second row: S. McGhee, M. Bluett, B. Holsinger, M. Armistead, D. Crowder, M. Rhodes, M. Whitman, E. Luke, N. Grove.
Third Row: E. Turner, B. Bryant, R. Upshaw, M. Bradley, D. Deane, H. Bateman, E. King, E. Williams, P. Rogers.

Kappa Delta Pi

Kappa Delta Pi is a National Honor Society in education. Its purpose is to encourage high professional, intellectual, and personal standards and to recognize outstanding contributions to education. To this end it invites to membership persons who exhibit commendable personal qualities, worthy educational ideals, and sound scholarship.

Education has long been the agency of civilized peoples for securing their welfare and promoting their progress. It is through Kappa Delta Pi that we, future teachers, strive for universal education and thus aid in constructing the cornerstone of democracy. We are banded together, members of a host for whom teaching is a call to awaken youth and age, that they and we may transmit to those who follow a richer knowledge of how to live.

Alpha Chi Chapter of Kappa Delta Pi was installed at Madison College on January 30, 1928, by Dr. Thomas C. McCracken. Since that time our chapter has included members, who have gone forth into their chosen fields of education, filled with a professional pride which has been fostered by this organization.

COLLEEN CALVERT
President

Members are voted into the society on the basis of their scholastic achievements, demonstrated or potential leadership qualities, and interest in education.

Membership proposals are made to National Headquarters on the following basis, in addition to the foregoing qualifications:

1. A student of junior collegiate standing must have
   a. A 3.00 cumulative qualitative scholastic rating
   b. A total of six semester hours in education, or complete the total by the end of the junior year.
2. A student of senior collegiate standing must have
   a. A 2.85 cumulative qualitative scholastic rating
   b. A total of twelve semester hours in education, or complete the total by the end of the senior year.

This chapter chose "Broadening Our Cultural Horizons," as a theme for the year's programs. Miss Louise Boje gave an inspiring lecture on "The Passion Play," which she saw at Oberammergau on a tour of European

First row: S. Weddle, J. Saville, E. Fitzhugh, J. Witten, S. Carden, E. Wilsher, D. Bowman, R. Nelson.
Second row: J. Douglas, A. Coon, B. Striker, M. Mattox, M. Brumback, D. Furniss, B. May, M. Miller, M. Zirkle.
Third row: M. Musser, R. Maier, N. Fravel, N. McMillan, O. Walpole, L. Kindig, A. Sisson, S. Morris.
Fourth row: B. Ramsey, A. Ramey, J. Bear, D. Wainwright, E. Scott, M. Elliot, M. Holland, H. Cupp, B. Bonneville.

countries during the summer of 1950. An insight into the reasons for the acceptance of Communism by the masses of Chinese people was given by Mr. Oliver Davis of the Geography Department. Dean W. J. Gifford explained the way in which the Placement Bureau of Madison operates to bring students into contact with employers from the various school divisions of the State. The Virginia State Geologist, Dr. William McGill, met Kadelphians on the Skyline Drive for an informative lecture on the geological features of the Blue Ridge and the Shenandoah Valley. This trip was climaxed with a picnic supper.

Back row: B. Gordon, *vice-president;* R. Leonard, *corresponding secretary;* M. Speer, *recording secretary.*
Front row: M. Garwood, *historian;* M. Gore, *reporter;* M. Speer, *treasurer.*

The highlight of the cultural programs for the year was an assembly lecture during American Education Week by Mrs. Paul Whitney, an international child psychologist. Mrs. Whitney stressed the importance of child guidance in the home and in the early school years to prevent maladjustments during later life.

Four delegates attended a regional c nference at Atlantic City on February 15, 1951. Many ideas were secured for local program planning and for the improvement of the organization. Delegates heard the Kappa Delta Pi Annual Lecture by Dr. Charles Spurgeon Johnson, President of Fisk University, Nashville, Tennessee. So far as known, that was the first time a Negro had been honored in such an outstanding manner by Kappa Delta Pi.

Pi Omega Pi

First row: A. Smith, A. Ramsey, M. Harris, J. Carter, A. Bedwell, E. Brooking, P. Simpkins.

Second row: Mrs. Coffman, *sponsor;* L. Purcell, *treasurer;* D. Deane, *secretary-historian;* E. King, *president;* J. Kite, *vice-president;* Dr. Turille, *sponsor.*

Third row: Miss Brady, Miss Rucker, G. Shaver, K. Neal, J. Gallup, J. Holloman, Mr. Saunders.

Fourth row: Miss Herr, G. Smith, R. Waggy, B. Bowman, E. Grandle, K. Fritz, R. Berndt.

Pi Omega Pi, a national honorary fraternity in Business Education, highlighted its year's activities on April 18, at which time the club brought a speaker to the campus. The members of Pi Omega Pi are grateful for the leadership of Edna Lee King, president, and for the fellowship of their advisers, Dr. Stephen J. Turille and Mrs. Mona Coffman.

Scribblers

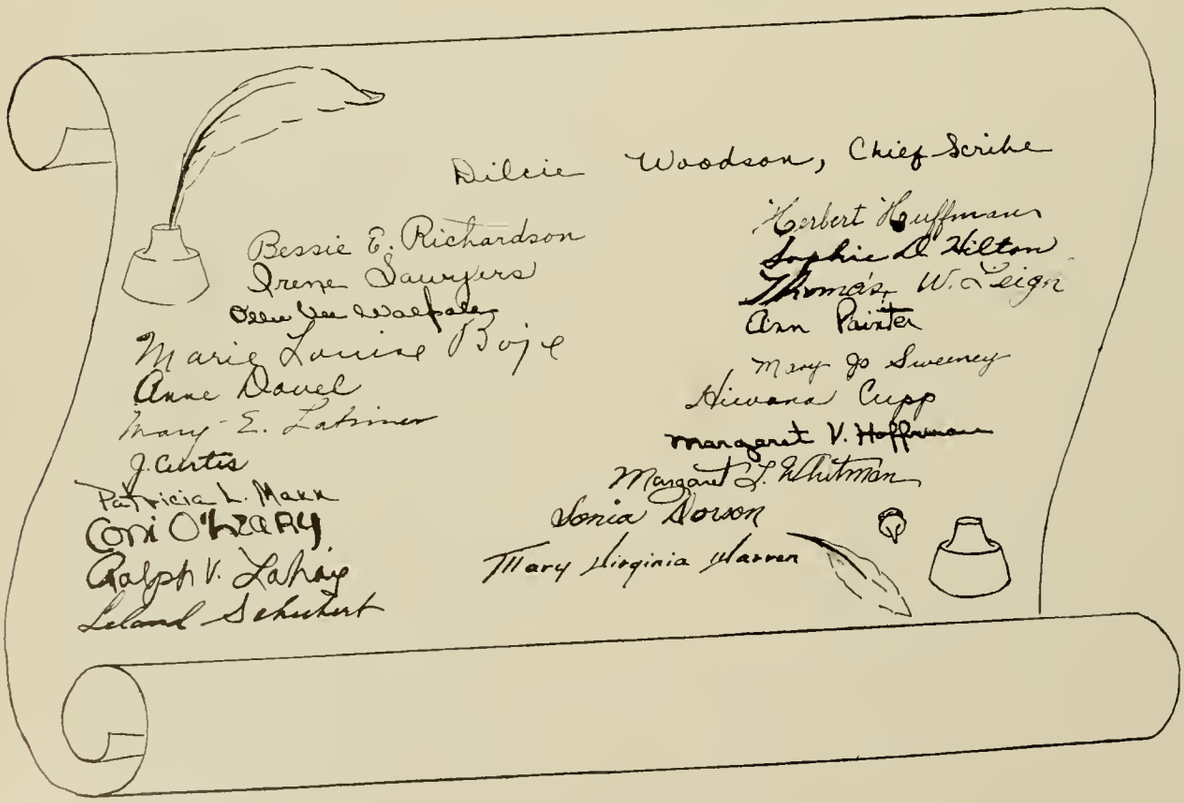

Offices

Chief Scribe

Master of the Inkpot

Consigner to the Wastebasket

Wielder of the Blue Pencil

Drawer of the Purse Strings

Sigma Phi Lambda

JACKIE BROOKS
President

Sigmi Phi Lambda, an honor society for college freshmen and sophomores, signifies scholarship, fellowship, and leadership. Its purpose is to promote and maintain scholarship among students of the junior college level and to provide social experience for this group. A local organization under Miss Lanier's guidance, it strives to stimulate students in their first years of college to do their utmost.

The membership of the organization was unusually large this year, and, as a result, became very active. In the fall a "welcome" tea was given for outstanding freshmen who had attained high scholastic averages in their high schools. This tea was one of the highlights of the year, and it gave the activities a very good start. A committee was appointed to rewrite the constitution which had become inadequate for the increased membership of the organization. In order to provide for longer participation of those not entering the teaching profession, an investigation was started to discover whether it be possible to affiliate with a national honor society other than an educational organization.

The organization supports a "Logan Memorial Shelf" in the library, and each year gives a twenty-five dollar scholarship to a member of the organization. This year on Valentine's Day the members gave a party for the children of the orphanage.

Dr. William Allison Kepner, teacher, scientist, and philosopher from the University of Virginia, was the assembly speaker sponsored by Sigma Phi Lambda. In addition to these activities, many interesting and varied programs were given during the regular meetings of the organization.

First row: F. Trevvett, A. Younger, B. Routten, J. Gatling, V. Muller, M. Wellons, L. Grove, I. Ashley, M. Will, S. Simpkins, J. Cocke, N. Turley.
Second row: A. Mannos, A. Shuler, M. Barger, J. O'Neal, B. Owens, I. Sawyers, J. Knicely, J. Stone, P. Person, M. Huddleston, G. Pingley, H. Watkins, E. Ragsdale, J. Watkins, B. Johnson.
Third row: C. Lautenschlager, M. Reger, M. Dovel, M. Cox, M. Kennette, A. Turner, R. Roberson, M. Criss, B. Vavrek, S. Hudgins, A. Dove, J. Johnson, P. Botkin, B. Bell, M. Sweeney, G. Matz.

CLINTON ANN JOHNSON
Chairman

The Panhellenic Council

The Panhellenic Council is an important and active organization whose responsibilities are constant from the opening of school to the last finishing days in June. Clinton Ann Johnson, chairman, and eighteen representatives from the six sororities constitute the members of the Council. They have felt especially blessed in having Mrs. Bernice Varner as their adviser and her ever encouraging personality behind their efforts.

Working in an administrative and advisory capacity, the Panhellenic Council aims to promote fraternal co-operation among sororities on campus and to foster a more perfect understanding between sororities and its Panhellenic Council. Whenever national sorority officers are visiting on campus, the Panhellenic Council holds a special meeting to discuss sorority and Panhellenic relations at other colleges. In this way, the Council is able to increase its effectiveness. During weekly meetings the representatives discuss various projects and means of improving the organization and its functions as well as plan for the annual Christmas dance.

The first exciting event of the year was the "rush period" which began with the Panhellenic tea in Alumnae Hall, honoring the prospective rushees. Members of the Council served, while advisers from the different sororities poured tea. The receiving line was composed of the chairman of Panhellenic, chairman elect, adviser, and presidents of the six sororities. Excitement and wonder of the rush parties and open-house climaxed on Saturday, November 4, when the rushees made that long walk from the Panhellenic Room in Wilson Hall to the house or the sorority of their choice.

One of the main events of the year, the Panhellenic Dance, was held on the night of December 9. That afternoon girls and their dates were favored with a concert of Dixie Land Music by Allan Rice and his orchestra. This entertainment was followed

First row: B. Spaulding, F. Robbins, R. Cooter, B. Groseclose.
Second row: S. Colbert, J. Liskey, A. Pinney, J. Douglas, A. Alexander, J. Young.
Third row: J. Holloman, F. Mosely, *chairman-elect;* M. Armistead, *corresponding secretary;* C. Johnson, *chairman;* O. Walpole, *recording-secretary;* P. Mann, *treasurer;* J. Webber, *social chairman;* B. Brooks.

by a coffee hour at each of the sorority houses. The figure at the dance, composed of Panhellenic representatives gowned in white and carrying poinsettia nosegays, was led by Clinton Ann Johnson and her escort. These council members and their dates formed a Christmas Tree to the ever popular "Winter Wonderland." The theme of the dance, "Snow Ball", was carried out in all the decorations and the outdoor scenery. Allan Rice and his orchestra played their arrangement of the Panhellenic Song, "Panhellenic Spirit", as well as playing a request song for each sorority.

In 1950, Panhellenic gave a Scholarship Cup for the first time to the sorority with the highest scholastic record. Alpha Sigma Alpha was the proud recipient of the Cup. Also, a cup was presented to Alpha Sigma Tau for winning the Panhellenic Song Contest which was held at a Panhellenic Sing in Wilson Auditorium and attended by all sorority girls on campus.

Each year the Panhellenic Council invites an outstanding person to speak to the entire Panhellenic group which includes all sorority girls and advisers. The speaker for 1951 was Mrs. Wilma Wilson Sharp, national president of Alpha Sigma Alpha sorority, who spoke on the importance of National Panhellenic and how a local Council can be effective on a college campus.

Dancing to the music by Allan Rice and his orchestra.

In such ways the girls who represent Greek letter organizations on Madison College campus are pursuing their goal of fraternal ties and friendships.

The Council members and their dates formed the design of a Christmas tree to the ever popular tune, "Winter Wonderland."

JEAN YOUNG
President

Alpha Sigma Alpha

To the Alpha Sigma Alphas at Madison, this year will be remembered as an outstanding one. In preparation for the first big, exciting event, Carter House was converted into the luxurious king's castle, and the dashing prince went in search of his young and lovely princess at Cinderella's Ball. Thus, the traditional Cafe Society rush party was carried out amidst the red and white decorations of the king's banquet hall. With steadily mounting enthusiasm, the ASA's greeted rush day with much anxiety and with the help of several sisters from Longwood warmly welcomed with ASA love and friendship the nineteen new sisters who eagerly found their way to Carter House.

Founders' Day, an annual event anxiously awaited by all, was celebrated with a formal banquet, the program of which honored the five founders who established the aims and principles which have been the foundation for Alpha Sigma Alpha as well as the guiding force throughout its fifty years.

Our beloved Carter House was not to be forgotten in the hustle and bustle of a busy year, for a kitchen shower given in its honor did wonders for the new kitchenette. A surprise visit by the painters during Christmas vacation and the purchase of new drapes for the living room certainly made Carter House glow with that inviting look of home—and truly it was "home" for the Alpha Sigs, made complete with the coming of Mrs. Adele Blackwell as our hostess.

Those happy and wonderful memories of the house on Saturday nights, the fun-filled Christmas party given by the pledges with such adorable individual favors, the extravagance of a tasty meal in the kitchen, Mrs. Blackwell's serving breakfast, the party entertaining the children from the City Home, which the ASA girls enjoyed as much as the children, and the spring celebration with Tri-Sigma commemorating our mutual founding day on Madison campus in May 1939, have all come to hold a very cherished spot in the heart of each Alpha Sigma.

However, the highlight of the year for Beta Epsilon was the inspection visit in February of our national president, Mrs. Wilma Wilson Sharp. Having our distinguished guest was indeed a thrilling experience which proved to be a great inspiration to every ASA at Madison.

For an enjoyable and beneficial year, go thanks to Jean Young, president, for her leadership and friendliness, and the most heartfelt appreciation to Miss Louise Boje, adviser, for her inspiration, love, and loyal guidance. Every Alpha Sigma Alpha will always hold dear those who so faithfully led them with such untiring effort.

Miss Boje, the adviser of ASA

Rush party at Carter House

First row: J. Almarode, M. Armistead, P. Bell, P. Black, L. Blanks, J. Bane, M. Bradley, J. Carter, K. Chauncey.
Second row: N. Christman, M. Cox, H. Cupp, D. Davis, J. Dederick, E. Dickie, M. Dovel, M. Elliott, N. Garth.
Third row: M. Gilbert, E. Gimbert, B. Hiner, J. Hobson, M. Holland, G. Johnson.
Fourth row: S. Kay, M. Kennette, C. Korn, J. Manuel, V. Massey, G. Matz, M. Miller, E. O'Hagan, M. Palmer.
Fifth row: H. Peters, J. Pierce, A. Pinney, V. Saunders, M. Snowden, D. Tarrant, G. Temple, P. Turner, D. Wainwright.
Sixty row: L. Warren, S. Wells, B. Wilson, E. Woodford, E. Woolfolk, J. Young, A. Younger.

RAMONA COOTER
President

Alpha Sigma Tau

The Alpha Sigma Tau girls arrived on the Madison campus in September, anxiously anticipating a truly memorable year.

At Lincoln House everyone has enjoyed the porch chairs and swing, which the '50 graduates gave us. Here we also have had loads of fun with "Mom" Williams, our house mother. She's been doing her best to fatten us with all kinds of delicious food. Her delightful piano playing and sparkling conversations have added many gay moments to our school life.

With "Carnival" as the theme for our rush party Lincoln House was transformed into a gala circus tent with all the trimmings—colored balloons, gay confetti, bright Japanese lanterns, and brilliant crepe paper decorations. Everyone accepted the invitation of the barker to come to the carnival and enjoyed all the entertainment provided for the important occasion.

Rush week end was an exceptionally big event for us this year because it coincided with our Founders' Day. Not only did we receive twelve wonderful pledges, but we also had a most delightful Founders' Day banquet at Shenandale. In the candlelight we reviewed with thoughtfulness the vows we had sworn to uphold. The Richmond-Petersburg Alumnae chapter awarded delicately engraved silver ash trays to Ramona Cooter and Emily Scott, who tied for the honor of attaining the highest scholastic average.

We were really thrilled at the Panhellenic Dance to hear the orchestra play "The Panhellenic Spirit." This song was written by Liz Jamerson and Susie Strader, Alpha Sigma Tau graduates of last year, and it won the cup offered by the Panhellenic Council as the best song of its type written for the contest.

Visitors from the several collegiate chapters in our district were welcomed here. It was fun meeting our sisters and sharing their ideas and experiences.

Though we may still have bubble gum and ice cream on our furniture, we who entertained the children from the orphanage got a big "kick" playing bingo and button-button and telling stories that Saturday afternoon.

How glad we were to see so many alumnae here for spring rushing in March and also for the annual spring picnic later in the year.

Our advisers, Miss Mary Latimer, better known as "Doc", and Miss Helen Frank have been busy fulfilling their duties as most valuable helpers in our sorority affairs.

Alpha Sigma Tau was founded in Ypsilanti, Michigan, on November 4, 1899, while Psi chapter became a reality in 1941. Thus, we, the fifth sorority to be established at Madison, are celebrating our tenth anniversary on this campus. Our purpose is to promote the ethical, social, and cultural development of the members of Alpha Sigma Tau.

Snowed in at Lincoln

Prospects in the making

First row: A. Alexander, E. Allen, G. Amey, V. Barnes, T. Bell, C. Burford, A. Coon, R. Cooter.

Second row: C. Cover, J. Critzer, B. Croom, D. Dedrick, J. Forrest, B. Fowlkes, J. Funk, C. Gauldin.

Third row: B. Gordon, B. Hippensteele, M. Jackson, B. James, R. Jarvis, V. Jeat.

Fourth row: M. Kasey, J. King, C. Kyle, E. Layton, C. Matthews, F. Mosely, A. Pinchbeck, F. Riley.

Fifth row: J. Roe, E. Scott, J. Simpson, M. Speer, M. J. Speer, R. Wells.

SHIRLEY COLBERT
President

Pi Kappa Sigma

Under the competent leadership of Shirley Colbert, the Pi Kaps celebrated their eleventh year of fun and success on the Madison campus. Madison's Alpha Omicron Chapter is the twenty-third to be established, and the second chapter in the state of Virginia.

Early in October Mrs. Robert Terril, the second grand vice-president, inspected the chapter and honored the anxious girls by informing them that Alpha Omicron Chapter was the best she had ever inspected.

Soft candle lights, music by talented Jean Ann Bear, and the splendor of a sultan's harem lent a magical atmosphere of the Arabian Nights to the annual rush party. An Arabian Nights Club has long been the traditional theme for this very special Pi Kappa event which takes place each fall. On the big day Pi Kappa Sigma ribbon-pledged twelve fine girls.

Soon afterward the Pi Kap actives, pledges, and alumnae piled into all the available cars and headed for Staunton, where they held their traditional Founders' Day banquet at the Triangle. A few speeches, much singing, and even more eating added up to a festive evening for all. Not too long after that, Bev Owens, the campus Social Chairman, sponsored another gay evening when she officially opened the social season with their Harvest Moon ball.

The sorority chose to continue helping a high school girl from a neighboring town with financial aid and gifts of clothes as their annual welfare project.

During the pre-Christmas season the living room of the Pi Kap house reflected the holiday mood in the bright red candles, the gaily decorated Christmas tree, and the long-awaited silver service set, which was donated by the former president, Ginger Wells. All this furnished the setting for the coffee hour held before the "Snow Ball."

More fun was in store for the Pi Kaps when the pledges surprised the old members with gifts for all, a-pin-the-moustache-on-Santa Claus game, and an actual Saint Nick faintly resembling Nancy Hardy!

In February Pat Mann headed the figure for the German Club Sweetheart Ball, and later in the month more grand sisters joined their group. As spring came there was the camp week end which left many indelible memories of good times. Then came parties for the seniors, their gifts, and the traditional breakfast given them by the new officers.

The year wouldn't have been the success it was without the indespensable aid of Pi Kap's adviser and constant friend, Miss Elizabeth Patterson.

Miss Patterson, our adviser

The home of the Pi Kaps

First row: J. Bisese, J. Bear, R. Bruce, J. Claxton, S. Colbert, A. Colonna, J. Coster, A. Davis.

Second row: B. Decker, M. Epperson, S. Foster, M. Glass, N. Hardy, E. Hartzell, J. Holloman, S. Hudgins.

Third row: B. Hurdle, M. Knox, P. Mann, C. O'Leary, B. Owens, J. Parker.

Fourth row: M. Porter, S. Rathbone, R. Russell, M. Sheets, J. Shelor, L. Simpkins, S. Stanley, E. Turner.

Fifth row: G. Tutwiler, D. White, J. Whitehouse, A. Zablotski.

BARBARA SPAULDING
President

Sigma Sigma Sigma

The purple and white of Sigma Sigma Sigma have really seen a full year! We forty-five girls were thrilled to return in September to our gleaming, newly painted Sprinkle House. Our president, Barbara Spaulding, started our year off with many new ideas and plans which she got at the National Sigma Sigma Sigma Convention at Edgewater Beach Hotel in Chicago last June. Her report was so glowing that all of us wished we had been there.

We worked hours on our Hawaiian Rush Party. Crepe paper hula skirts, ukuleles, monkeys, and lots of fun resulted in our getting eleven wonderful pledges.

A surprise visit from our beloved Mabel Lee Walton, past national president of our sorority, gave us that little "push" to continue our work.

A kitchen shower for Sprinkle House provided many exciting new things that made our kitchen the most popular room in the house. Speaking of the kitchen, we'll never forget popping popcorn and eating breakfast with our own "Momma Ding."

The Tri Sigmas really glowed when Ollie Vee Walpole was elected Miss Madison and Jeanette Cocke was chosen Madonna! We were also proud as punch when our pledges showed what they could do by giving the old girls a unique Christmas party complete with a tree, decorated with purple balls inscribed with the names of all the girls. Our pledges also conducted the sale of Christmas seals on campus and surely did a grand job.

Part of our Christmas activities was a large box of gifts for underprivileged children in Franklin, Virginia. We hope they enjoyed the toys as much as we did!

At Easter we entertained the children from the Harrisonburg orphanage with an egg hunt. (I still say there were some more eggs under the porch.)

Founders' Day in April found us dressed in our finest and having a wonderful banquet at The Gables. This day really makes us appreciate Tri Sigma and what it means.

Another honor came to Tri Sigma when Jeannette Cocke was elected May Queen.

Through the year we have enjoyed so many other things, such as pajama parties, "enthusiastic" singing, bull sessions, and trips to camp. Most of all though, we have enjoyed each other, and knowing and working with our advisers, Barca and Miss Hudson, and living under the thoughtful and loving guidance of "Momma Ding." Those of us who are leaving now will never forget how much these "top three" have done to make our Tri Sigma days the happiest in our lives.

Tri Sigma in winter white

The Top Three

First row: R. Agnor, M. Armsworthy, J. Bailey, J. Bowie, A. Bowman, J. Bowman, B. Boyd, B. Brooks.
Second row: J. Brooks, C. Calvert, J. Cocke, J. Cocke, C. Copley, A. Dingledine, S. Donovan, B. Duke.
Third row: N. Fravel, M. Gore, B. Griffith, J. James, M. Johnson, P. Kilduff, P. King, G. Lockhart.
Fourth row: B. Luck, C. Lucy, F. Lyon, S. McGhee, B. Maifield, L. Miller.
Fifth row: J. Moulse, B. Munson, W. Munson, M. Murdock, K. Neel, E. Peters, G. Pingley, M. Poling.
Sixth row: M. Reger, N. Rennie, C. Roach, E. Saum, P. Simpkins, S. Simpkins, B. Spaulding, J. Swank.
Seventh row: N. Turley, D. Updike, P. Walker, O. Walpole, H. Watkins, N. Williams, F. Wilson, J. Witten, J. Wood.

FRANCES ROBBINS
President

Theta Sigma Upsilon

We who belong to Theta Sigma Upsilon can hardly realize that this year of sympathetic work and joy among us is swiftly coming to an end. May, the month of the year which lends loveliness to our campus and sadness to those who are losing their senior sisters, is here and almost gone.

So much has happened this year under Robbie's guidance. There won't be a single member of Theta Sigma Upsilon who will forget the rush week activities of the fall of 1950. For there was not a member who did not nervously and wholeheartedly urge this week to its successful end.

Memorable of the party, depicting magazines and held in rooms all over the house, were the Madamoiselle Room, the True Story Room, and the Sports Room. The names suggest the varied types of entertainment, from a fashion show to Grandma and Hank, hillbillies from way back. We had a grand cleaning of the entire house afterwards; into the trash basket went corn fodder, confetti, and whatnot.

Of course, the best times of the year were those two Saturday afternoons when many fine and beloved pledges walked up the walk to Messick House. Our new sisters, too, have already that Theta spirit.

The story of the founding of Theta Sigma Upsilon is one of determination, courage, and hard fighting, for it began as a literary society at Kansas State Teachers College at Emporia, and was known as the Sigma Literary Society. In the summer of 1919 they leased a house, became a local sorority, and finally established themselves as a new national educational sorority, Theta Sigma Upsilon. As their purpose they proposed a sisterhood that would have for its five-fold aim the physical, the intellectual, the social, the ethical, and the spiritual development of its members.

Messick House has been a busy place all year. There often is card-playing in the living room, food cooking in the kitchen, and always there is general merriment in every room. Those fortunate enough to live in Messick and have Miss Celeste Ulrich (plus Miss Mary Byrer, sometimes) as housemother have parties galore and a guiding and helping hand at every turn. Just as having new members join the group at initiation is always a solemn occasion, so is the return of alumnae always a joyful occasion.

In social projects, in business meetings, and in social activities the group has a fine spirit of fellowship. At our Christmas party the pledges sang to the rest of the group two original songs. It is always fun to go to the movies together or just to visit the House.

Our advisers, Doc Woelfel and Miss Ulrich, have given faithful and invaluable help throughout the year.

Decorations for Christmas

Christmas party with our advisers, Dr. Woelfel and Miss Ulrich

First row: M. Albright, D. Barger, M. Barger, H. Bateman, A. Bedwell, C. Blackmore, M. Bluett, J. Buckmaster, M. Butler.
Second row: C. Carmen, J. Cauley, J. Chason, E. Clark, A. Clements, C. Cockrill, D. Furniss, A. Garrett, S. Goodman.

Third row: D. Hawkins, S. Heatwole, C. Johnson, L. Kindig, J. Knupp, H. Layne.

Fourth row: J. Liskey, E. Long, M. Mattox, B. May, J. Moyer, M. Plumb, M. Polsue, B. Presson, F. Ralston.
Fifth row: B. Ramsey, R. Reynolds, M. Rhodes, M. Riddleberger, F. Robbins, L. Rogers, E. Shuler, M. Snyder, C. Somerville.
Sixth row: L. Simpson, S. Turner, B. Umphlette, B. Viar, L. Woodyard.

BARBARA GROSECLOSE
President

Zeta Tau Alpha

Home is where the heart is, so they say, and in Alumnae Hall you will find the Madison Zetas very much at home. Working towards the high ideals for which Zeta Tau Alpha stands, we of the Gamma Kappa Chapter have lived like true Zetas during this past year, growing closer day by day.

Our fraternity was founded at Longwood College in Farmville, Virginia, on October 15, 1898.

At Christmas time we offered our aid to the local Welfare Department and as a result became Santa Claus to a needy family. Every Zeta worked hard to make our "adoption" a success by contributing clothing, food, toys, candy, and other necessities for a merry Christmas. Consequently a family in Harrisonburg benefited from the group co-operation. Another national project is our help to the National Society for Crippled Children and Adults. Recently the Gamma Kappas purchased a book on helping and caring for cerebral palsy victims and presented it to one of the local doctors. Our annual spring project is sponsoring the drive on campus for Aid To Crippled Children.

One of the most precious memories of a Zeta is that period when she is rushed. What a wonderful time we all had at those open-house sessions in Alumnae Hall's spacious reception room and in our own chapter room. Canasta, bridge, singing, talking, and good times with our rushees will not be forgotten nor will the delightful "foreign" rush party which climaxed rushing. And then came the big day when to the strains of "Turquoise and Gray" and "Gee, We're Glad You're Zetas", we welcomed into our midst, our hearts, and our home those girls who wanted to become members of our fraternity. Culmination of this day came when we served a buffet supper in Alumnae in honor of our new pledges.

Such wonderful times we've had together that it seems impossible that this year the last of our charter members will be graduating. That Christmas party with its exchange of love, laughter, and more tangible gifts will live as a highlight of the year. Especially do we recall the unique and beautiful decorations arranged by our capable social chairman, Margaret Groseclose. Then, which of us will ever attend a square dance without thinking first and last of the fun we had in Ashby Gym, where under the able leadership of "Sandy" Sanderson we danced to our hearts' content and then consumed dozens of doughnuts and gallons of cider?

We pass out "orchids" to our president Barbara Groseclose and to each of her capable assisting officers as well as to our sponsors, Glada Walker and Grace Hetr. Their guiding hands have led us through one of the best years yet. Here's wishing the best of luck to our seniors of '51. We'll miss them all, but we are looking forward to a great year in '51-'52 and know that all of our alumnae will be with us in spirit.

Coke party for Zetas

Zeta entertains

First row: I. Ashley, P. Binion, R. Black, N. Blanton, B. Brittingham, H. Burruss, H. Carter, J. Coverston, D. Crowder. *Second row*: B. Culpepper, J. Douglas, E. Fitzhugh, J. Gatling, C. Geiger, L. Green, B. Groseclose, M. Groseclose, P. Hammons. *Third row*: M. Hardy, D. Hinson, M. House, B. Jenkins, L. Jones, R. Kernan

Fourth row: R. Leonard, J. Manuel, J. Miller, S. Morris, N. Nelson, M. Neville, J. Peatross, H. Peer, N. Perkins.

Fifth row: M. Powell, A. Ramey, F. Ritenour, C. Sanderson, A. Smith, N. Walker, J. Webber, M. Wellons, M. Weyant. *Sixth row*: M. Whitman, M. Wood.

OFFICERS
Mr. Sanders; J. Eavey, *secretary;* E. Grandle, *president;* P. Rhodes, *vice-president;* R. Weakley, *historian-reporter;* Mr. Davis

Sigma Delta Rho

When we get together, we're the best bunch of fellows around. We band together for social reasons, but occasionally our ideas do fall into constructive lines. This year we have revised our constitution, adopted a permanent key, and considered bids from various national fraternities.

Founded in 1947 with thirteen members, Sigma Delta Rho, the first men's social fraternity on campus, has grown in size and strength. Under the direction of its president, Ed Grandle, and the sponsors, Mr. London Sanders and Mr. Oliver Davis, it has continued to follow its purpose of promoting fellowship among the men students during the academic year 1950-51.

The meetings have been spiced by movies, informative talks, and significant plans. Remember the picnic at Rawley Springs and all the other fun we have had this year? They were tangible results of work, initiative, and enthusiasm when we get together.

Initiation night is the time that is always remembered by every member. Of course, no one was hospitalized, but they all wonder whether or not they will live through it.

Praise can certainly be given to the fraternity for its accomplishments. Much of the credit goes to the officers and committees who have helped to give the club its present standing.

First row: J. Vance, B. Stickley, E. Grandle, P. Rhodes, S. Devier, R. Weakley, Mr. Davis, Mr. Sanders.
Second row: M. Freeman, E. Edwards, H. Jeavons, J. Eavey, G. Smith, E. Hoover, H. Earman, P. Bowman, J. Bennington.
Third Row: B. Leake, B. Ervin, R. Waggy, P. Long, N. Suter, R. Helsley, J. Baker, L. Paxton, J. Kite.

First row: I. Haga, *secretary;* N. Grove, *treasurer;* J. Hosely, *reporter;* M. Johnson, *president;* J. Moulse, *vice-president;* J. Gilbert.
Second row: K. Turpin, R. McNamara, A. Dovel, D. MacDonald, W. Jackson, M. Mattox, A. Ovrevik, J. Cocke.

Art Club

This year the Art Club started off with a big splash of paint as we all began planning for the mural to be placed in Spotswood Recreation Room. Under the sponsorship of Miss Gladla Walker the girls have put many hours of work each week on this project. Even our new members have pitched in as if they were old hands at the job.

This campus organization was begun in 1928 by Katherine Roller, a student art major. Since that time the Art Club has assumed an important role as it participated in many activities. Sponsoring assembly programs and assisting various committees with decorations are among the list of events. One of the most exciting and important undertakings is sponsoring annually the Miss Madison contest.

Membership in the Art Club is open to art majors, art minors, and those interested in art and its development. Prospective members must pass strict drawing tryouts held once each semester.

In the spring of 1950 the members decorated for the Homecoming Dance, and they are anticipating a similar project for Homecoming in April, 1951. As an assembly presentation, the Art Club brought a program on American painters to the Madison students and faculty. The realistic scenes of fields, pumpkins, and haystacks were the results of hard work by the new members of the group.

Art Club members hope you will spend more enjoyable hours at the Spotswood Recreation Room, where you will see their splendid mural, and at dances in Reed Hall, where you will view their colorful decorations because of the Art Club's imposing contribution to the Madison campus.

T. Foss, A. Thomas, D. Knauss, B. Sharp, L. Koch, R. Robertson, R. Abbott

A. C. E.

First row: B. Boyd, P. Cox, M. Kennette, N. Christman, B. Luck, A. Whetzel, L. Sacra, A. Colonna.

Second row: A. Ovrevik, R. Leonard, J. Bowie, *reporter;* J. Dederick, *treasurer;* B. Brooks, *president;* B. Culpepper, *secretary;* S. McGhee, *program chairman;* M. Polsue, *vice-president;* J. Johnson, N. Wilson.

Third row: J. Douglas, A. Thomas, B. Tennison, E. Williams, J. Simpson, V. Barnes, D. Gatto, S. Morris, M. Hall, M. Gilbert.

Fourth row: D. Phillips, R. Maier, M. Long, S. Simpkins, C. Hartman, N. McMillan, M. Huddleston, J. Thrasher, J. Cotler, G. Johnson, M. Phillips, J. Howell.

The Association for Childhood Education, under the sponsorship of Miss Katherine M. Anthony and Miss Mary Louise Seeger, is composed of those students who are interested in exchanging their ideas and teaching experiences in the elementary field.

Always remembered among its many activities is the gala outing at College Camp in the spring.

Ex Libris

First row: B. Bowman, *secretary;* A. Conner, J. Miller, J. Bentley, *vice-president;* S. Thomas, *reporter.*

Second row: M. Jackson, B. King, Miss Cundiff, *sponsor;* M. Wills, J. Forrest, F. Courtney, R. Abernathy, A. Callender, M. Jones, M. Richardson, R. DeJarnette, M. Holland, A. Maxey.

Ex Libris was organized in 1948 when the Library Science Department moved from William and Mary to Madison College.

The purpose of this club is to keep abreast of library development, to develop a unity among prospective librarians of the State, and to interest others in library work.

Alpha Rho Delta

First row—seated: M. Bellamy, *reporter;* M. M. Wellons, *treasurer;* M. Poteet, *vice-president;* J. Baldwin, *president.*

Second row: S. Creasy, C. Eaton, J. Strawderman, M. Richardson, L. Loan, S. Hanna, D. Earnshaw, Dr. Sawhill, *adviser.*

In 1931, a group of Latin majors, realizing the need for a classical organization on campus, founded Alpha Rho Delta.

Dr. and Mrs. John A. Sawhill, sponsors, and the club's competent president, Judson Baldwin, have made this year a very successful one for the nineteen enjoying active membership.

El Club Espanol

First row: P. Ham, *vice-president;* M. Powell, *president;* A. Bowman, *treasurer;* J. Bentley, *reporter.*

Second row: S. Stanley, E. Ragsdale, M. Speer, L. Jones, N. Bernstein, M. Miller, B. Robinson, I. Manuel, L. Purcell.

Third row: M. Speer, B. Beeler, J. Marshall, A. Early, H. Watkins, M. Kniseley, I. Ashley.

In 1949 under the leadership of its sponsor, Dr. Ferdinand Q. Martinez, the Spanish Club was reactivated.

The aim is to intensify interest in the Spanish language and customs, and the club's many activities include singing in Spanish, discussing Spanish history and culture, and presenting a chapel program.

J. Brockman, *secretary;* H. Cupp, *editor;* K. Ward, *president;* P. Hammons, *vice-president;* R. Roberson, *reporter*

Le Cercle Francais

Le Cercle Francais of Madison College was established in 1918 with only a handful of members. Today the organization numbers twenty-seven members, who are students now taking second, third, and fourth-year French.

Dr. Margaret Woelfel is the sponsor of the club and the inspiration behind all the club's activities.

The club has two meetings each month on the first and third Wednesdays and the regular meeting place is Reed *Trois.* Each spring the club invites the freshmen French students to a party at Dr. Woelfel's house. Here these students meet the members of the club and learn something about the organization.

For several years Le Cercle Francais has sponsored the traditional Christmas chapel program. It is one of the high lights of the year for the club.

The students enjoy writing articles, stories, and poems as well as doing other creative works for the club's "Journal" which is published once a semester by l'editeur of the club.

Many times during the year Dr. Woelfel invites the members to informal "get-to-gethers" at her house, and these occasions are greatly enjoyed. The members have become fond of their sponsor's charming parents.

In the spring Madison College played host to a group of language teachers from all over the State. Le Cercle Francais was asked to provide some means of entertainment for the group.

This year the club invited the second-year French students at the high school over to one of its meetings. This gave these high school students an opportunity to see how a French club meeting is conducted.

The aims of the club are to instill the love of well-spoken French and to increase interest on campus in French customs and literature.

First row: B. L. Walters, S. Heatwole, *treasurer;* K. Ward, *president;* J. Brockman, *secretary;* A. M. Maxey.
Second row: M. Kniseley, A. Dovel, M. Goodrich, R. Roberson, S. Thomas.
Third row: K. Horn, R. Abbott, K. Turpin, A. Hutcheson, I. Travers, B. Bryant.
Fourth row: B. Robinson, A. Manos, A. Callender, B. J. Hammack, S. Nelson, I. Johnson.

The Madison Business Club

The Madison Business Club of approximately one hundred and twenty-five members is open to students from the three business curricula. It was founded in the fall of 1945 by Miss Mary Margaret Brady and Dr. Stephen J. Turille. The club, through its various activities, strives to promote general business knowledge, to develop future business leaders, and to provide contacts between students and business people.

Regular meetings are held the second Thursday of each month with programs composed of lectures, discussions, movies, visits to business establishments, and other projects of timely interest. One of the prominent speakers this year was Mr. Russell Stulz, president of the Harrisonburg Chamber of Commerce. He spoke to the group on educational and business opportunities in the Shenandoah Valley. Another interesting meeting and one most appropriate for Madison was a fashion show held in Wilson Auditorium. This was sponsored by Joseph Ney's of Harrisonburg.

The past October, the club gave a picnic back campus for the new members of the Business Education Department and the faculty. On February 7, Business Club Day, the club sponsored in Wednesday assembly Mr. I. G. Greer, Business Institute, University of North Carolina, who proved to be a most entertaining as well as educational speaker. One of the outstanding activities of the year was a tour of business organizations in Washington, D. C., where the members saw electric typewriters and bookkeeping machines, filing systems, card-punching and sorting machines, and many other things of interest. In the spring the club arranged, for the first time, a week end at the college camp. The year's program was concluded with the annual banquet, at which time officers for the coming year were tapped.

First row: D. Deane, *president*; J. Carter, *vice-president*. *Second row*: Miss Brady, *sponsor*; R. Bolen, *treasurer*; A. Gilbert, *reporter*; J. Holloman, *secretary*.

First row: J. Holloman, R. Bolen, D. Dean, J. Carter, L. Sumption, J. Zigler, J. Roe, N. Newton, L. Green, V. Firkin, J. Holloman, R. Bolen, D. Dean, J. Carter, A. Shuler, J. Jones, L. Purcell, H. Peters, M. Miller.
Second row: J. Martin, R. Waggy, Miss Brady, L. Edwards, J. Opheim, E. Ashby, A. Reid, S. Price, S. Sale, P. Jones, D. Shepard, D. Tarrant, S. Kay, J. Garret.
Third row: M. Clynes, B. Bowman, C. Ruthedge, V. Olson, J. Coiner, N. Shenk, B. Parrish, B. Raesly, C. Hastings, S. Goodman, S. Hudgins, A. Younger, B. Eanes.
Fourth row: J. Davidson, E. Jennings, H. Heath, E. Westbrook, L. Umber, G. Revercomb, J. Funkhouser, O. Goldupp, J. Johnson, P. Persons, J. Tolleys, F. Robbins, D. Barger, M. Albright, A. Garrett.
Fifth row: L. Martin, A. Ramsey, J. Saville, E. Brooking, D. Dunthorne, E. Frady, A. Clements, B. Hupman, J. Hicks, A. Hill, P. Gore, B. Graves, E. Mays, N. Showalter.

OFFICERS

First row: B. Umphlette, *vice-president*; B. J. Dudley, *president*; Anne Dovel, *secretary*.
Second row: M. Kasey, *sergeant*; M. Whitman, *treasurer*; E. Luke, *reporter*; J. Ramsey, *program chairman*; Dr. Cool.

Curie Science Club

The Curie Science Club is an association of students who are particularly interested in science and scientific research. With the aid of the sponsors, members of the faculty from the four major departments of science—biology, chemistry, physics, and home economics—the club seeks to provide a forum for the presentation and discussion of scientific material. These seminars, a recent addition to the club's activities, proved to be educational and enjoyable gatherings.

Also included in the various schedule of activities were the trips to various places of scientific interest in the vicinity of Harrisonburg, and to meetings to hear noted persons in the world of science speak. Perhaps the most outstanding event in the club's seventeenth year on this campus was the assembly program presented in February. Dr. Ruray Sibley, a noted lecturer, famous for his down-to-earth interpretation of astronomy, took us on a trip into space through the "Big Eye", the world's largest telescope as we attended the film lecture entitled "The Universe of Palomar." After we saw spectacular closeups of Mars, Jupiter, Saturn, the sun, and the moon, many of us realized how insignificant a role the earth played in the starry universe.

Looking back on the Curie Science Club's past activities and accomplishments, we can truly judge this year a very successful one.

First row: W. Jackson, A. Swortzel, D. Bowman, P. King, B. Gordon.
Second row: J. Bailey, J. Almarode, V. Hannabass, Mr. Bocskey, *sponsor*; C. Sanderson, E. Clark.
Third row: B. Viar, J. Thrasher, K. Barrett, M. Butler, M. Poling.
Fourth row: A. Coon, J. Coverston, A. Neal.

Frances Sale Club

"Have you fed your white rat yet?" "Is your suit almost completed?" "Have you given the demonstration on baking a cake?" These are typical questions among the girls who wear the white uniforms on our campus. They are the home economics majors!

Our Frances Sale Home Economics Club, composed of home economics majors, is named for the first home economics teacher at Madison, Miss Frances Sale.

Under the direction of our sponsors, Miss Robertson and Miss Hardesty, and our president, Margaret Elliott, we carried out a variety of club activities. In October, we had a picnic on the back campus honoring the freshmen and transfer home economics majors, who were taken to the picnic by their Frances Sale Club big sisters. Our home economics teachers joined us at the party and added gaiety and fun.

In December, we had a Christmas party in Senior Hall. How nice it was to sing Christmas carols, led by Dot Wainwright, and to have punch and cake by candle light!

Ann Pinney was our delegate to the Province II workshop at Juniata College in Pennsylvania. She and Miss Sieg, our state club sponsor, brought back informative reports.

Some of us went to the meeting of the Virginia Home Economics Association at the Roanoke Hotel in Roanoke, Virginia. This was a highlight of the year. Shall we ever forget the many booths, staying in the hotel, the "bull sessions" at night, the meetings, seeing home economics majors from other colleges, the outstanding speakers, and the visitors from other countries?

Between business and pleasure, the club members never lost sight of their objective, the furthering of homemaking interests.

First row: M. Butler, *vice president;* M. Elliot, *president;* M. Hotinger, *treasurer.*
Second row: B. Umphlette, *reporter;* B. Grossman, *program-chairman;* A. Ragsdale, *secretary;* A. Pinchbeck, *sergeant at arms.*

First row: M. Porter, A. Epperson, H. Layne, D. Bowman, E. Layman, J. Osborne, J. Luck, M. Early.
Second row: M. Beazley, B. May, J. Cocke, D. Dedrick, J. Oakham, B. Pressan, M. Puller, B. Johnson, M. Hootman, R. Nelson, S. Keffer.
Third row: N. Fahnestock, A. McKenzie, D. Miller, E. Layton, A. Swortzel, A. Pinney, N. Blanton, P. Archibald, N. Mills, B. Hairfield, L. Camper.
Fourth row: P. Botkin, E. Anderson, L. Grove, B. Owens, M. Brumback, P. Turner, N. Revercomb, R. Wells, M. Ratcliffe.

First row: J. Wood, J. Coverston, N. Perkins, D. Crowder, V. Hannabass, S. Turner, M. E. Wellons.
Second row: C. Wynes, M. Hardy, E. Turner, E. Ragsdale, J. Doughty, J. A. Thrasher, M. Huddleston, J. Kniceley.
Third row: V. Cushwa, H. Jeavons, B. Hairfield, J. Johnson, P. Hamrick, M. Poteet, B. L. Walters.
Fourth row: N. Bernstein, A. Mannos, E. Lewis, B. Murray, C. Geiger, T. Foss, J. Foley, K. Lewis, D. MacDonald, J. Ramsey, B. P. Duke, J. Bartley, B. McFarland, M. Jeffries, J. Manuel, S. Cook.

The International Relations Club

The International Relations Club is an organization devoted to the study and evaluation of national and international problems. It is our purpose to aid in keeping the student body informed on issues facing us and our nation.

The requirements for membership in the club are an expressed interest in international affairs and in the International Relations Club, and payment of semester dues.

Our club is a member of the Virginia Organization of International Relations Clubs, the South Atlantic regional organization, the national and international association of International Relations Clubs. Our club and all these organizations are affiliated with the Carnegie Endowment for International Peace.

Recent activities of the International Relations Club include presenting a series of programs and assembly speaker Joan Metcalf during International Relations Emphasis Week, acting as host club to the 1950 annual conference of the South Atlantic Regional Organization of International Relations Clubs, sending a delegation to the 1950 annual national conference at the University of Michigan, Ann Arbor, Michigan, presenting a program over local radio station on United Nations Day, before Rotary Club and Lions Club of Harrisonburg, and at Lucy Simms School for United Nations Day and maintaining at all times a bulletin board of up-to-date news clippings in Harrison Hall.

Our advisers are Dr. Raymond C. Dingledine, Dr. Glenn C. Smith, and Dr. Otto F. Frederikson.

OFFICERS

Treasurer—M. S. Rhodes
Secretary—E. Palmer.
Program Chairman—J. Bailey
Reporter—B. Ervin
President—C. Wynes

The Mathematics Club

First row: E. Peters, *president;* A. Coon, *vice president;* L. Grubb, *secretary-treasurer;* H. Bateman, *reporter;* A. Sisson.

Second row: A. Dovel, R. DeJarnette, R. Cooter, J. Swank, J. Ramsey.

Third row: C. Blackmore, E. Wilsher, B. Maifield, J. Caldwell, A. Humphries, B. Anderson.

The Mathematics Club, founded in 1948, strives to maintain and foster an interest in mathematics on campus.

Membership is by invitation only to those considered qualified. At the monthly meetings conducted by the president, Elizabeth Peters, discussions of the background and history of the science are emphasized.

Among the highlights of the clubs activities were the letters sent to 1950 graduates to discover how they were applying mathematics in their profession.

Under the direction of Dr. J. Emmert Ikenberry and Mr. Clem Grabner, the club is much in keeping with present trends of thought.

Granddaughters' Club

First row: N. Revercomb, N. Mays, N. Lowry, B. Duke, E. Turlington.

Second row: P. Hockman, M. Gilbert, M. Fisher, N. Newton, J. Sweet, V. Hansel.

Third row: A. Callender, B. Hammack, *secretary;* M. Glass, *president;* V. Cushwa, *treasurer;* B. Hiner, *vice-president;* M. Dovel, J. Harnen, B. Holsinger.

Fourth row: A. Smith, J. Sterne, J. Hoffman, M. Hockman, G. Reid, A. Ramey, L. Grove, C. Hazel, B. Boyd, P. Tyler, N. Spicer, D. Senn.

Since a group of girls who were daughters of former Madison students organized under the sponsorship of Mrs. Dorothy Garber and Mrs. J. C. Johnston in 1939, the club has steadily pursued its purpose of promoting friendship, fellowship, and closer ties between alumnae and their Alma Mater.

The most important project occurs during Homecoming week end when the club welcomes the Alumnae home.

SARAH HEATWOLE
President

Sesame Club

The Sesame Club has as its purpose the drawing together of the day students into a closer relationship with the college and with campus activities. We have a lot of good times pursuing our aim as the main link between the on-and off-campus organizations.

Regular meetings are conducted in the comfortable day students' rooms under the leadership of Sarah Heatwole, our president. Then, too, we have several special occasions each year. This year with the assistance of our advisers, Dr. Glenn Smith, Mr. Clyde Shorts, and Mr. Stephen Boeskey, we got off to a bang-up start with our initiation party when we sent our new members through a "Hall of Horrors." We celebrated the beginning of the Christmas vacation with a Christmas dance in the tea room. Presenting the Harrisonburg High School Band in the spring is another activity sponsored by the Sesame Club.

First row: A. Conner, N. Showalter, R. Layman, A. Pitsenbarger, N. Garber, J. Brown.
Second row: M. Gordon, B. F. Gordon, J. A. Bear, *chaplain;* A. Dovel, S. Heatwole, *president;* E. Long, P. Argenbright, M. Jackson, *treasurer;* M. Chandler.
Third row: J. Bowman, P. Funkhouser, A. Dillard, J. Corbin, A. Callendar, G. C. Smith, *sponsor;* M. Beale, S. Miller, N. Zirkle, J. Snyder, B. J. Dovel, J. Strawderman.

Front row: J. Mills, E. Shuler, P. King, M. Early, P. Turner, N. Wilson, N. Grove.
Second row: D. Wood, *publicity manager;* C. Roach, *business manager;* D. Dedrick, *president;* L. Grubb, *vice president;* V. Barnes, *secretary;* L. Purcell, *recorder of points.*
Third row: M. Miller, J. Moulse, J. Graves, M. Elliott, B. Lockard, J. Oakham, F. Moseley.

Stratford Dramatic Club

The purpose of the Stratford Dramatic Club is to produce plays that have both an educational and an entertaining value for the audience as well as for the participants. Under the guidance of their director, Dr. Mary Latimer, and the leadership of their president, Dolly Dedrick, the Stratford Players work energetically, but they have much fun on-stage and backstage in all phases of dramatic production—acting, lighting, staging, scene building, painting, and directing. Membership in this organization is attained by participating in the various branches of the club.

Two major productions are presented by Stratford each year. The fall play was *Moor Born* by Dan Tatbush and the spring production was Frank Gilbreth and Earnestine Gilbreth Carey's *Cheaper By The Dozen.*

Besides the annual major productions, Stratford occasionally presents one-act plays for evening and assembly programs.

This group continues to play a leading role as it brings lively entertainment to campus life at Madison.

Dr. Latimer and Dolly Dedrick, *president.*

Alumnae Association

DOROTHY S. GARBER
Alumnae Secretary

The purposes of the Alumnae Association are the promotion of the welfare of Madison College; the establishment of a mutually beneficial relationship between Madison College and its alumnae, including nearly 7000 graduates; and the stimulation of the individual Alumnae chapters. It is a member of the American Alumni Council.

An Alumnae Secretary is maintained at the College whose duties are keeping lists of names and addresses of the graduates, organizing local chapters, speaking at Alumnae meetings, and planning and organizing the annual Homecoming week end. Faculty, personnel officers, and students combine efforts to make Homecoming memorable for all Alumnae who return for their annual visit to Alma Mater.

The real function of the Alumnae Chapter, in a nutshell, is to make personal contacts and to keep alive the sentimental interest of the College. Many of the clubs sponsor scholarships for their local high school graduates, and these clubs are very active also in civic affairs.

STATE ALUMNAE OFFICERS OF THE MADISON COLLEGE ALUMNAE ASSOCIATION

President—

Mrs. Mary *McNeil* Willis—Culpeper, Va.

Vice-President—

Mrs. Marine *Aleshire* Medisett—8905 Alendale Rd., Mooreland Farms, R. F. D. 13, Richmond, Va.

Treasurer—

Miss Katherine Manor—520 W. Potomac St., Brunswick, Md.

Secretary—

Mrs. Dorothy *Spooner* Garber—Madison College, Harrisonburg, Va.

ALUMNAE CHAPTERS AND THEIR PRESIDENTS

Charleston, West Va.—

Mrs. Charlene *Creighton* Clemmer—24 Hillcrest Drive.

Culpeper—

Miss Margaret Eggborn—Rixeyville, Va.

Harrisonburg—

Mrs. Rebecca *Myers* Early—362 E. Rock Street.

Norfolk—

Mrs. Rebecca *Emory* Gallagher—911 Brandon Ave., Apt. I-A.

Petersburg—

Miss Mary E. Bailey—1875 Coggin Street.

Peninsula—

Miss Margaret Kash—96 D. Elizabeth Rd., Hampton, Va.

Portsmouth—

Miss Lorraine Eason—332 Mt. Vernon Avenue.

Richmond (Jr. Chapter)—

Mrs. Mary Ella *Fray* Crutchfield—Ellerson, Va.

Richmond (Sr. Chapter)—

Miss Marion Shomaker—1005 Edgehill Road.

Roanoke—

Miss Sybil Summers—2801 Carolina Ave., S.W.

Staunton—

Miss Anna P. Shepherd—107 Oakenwold Street.

Surry-Sussex—

Mrs. Nancy *Faison* Threewitts—Dendron, Va.

Waynesboro—

Mrs. Margaret Ellington—404 Cherry Avenue.

Winchester—

Mrs. Iris F. Anderson—33 West Cork Street.

Alumnae Hall, where the offices of the Dean of Women and Dean of Freshmen are to be found, as well as the reception room for teas and dates.

Alma Mater

Mary Funk Slaughter

Oh, Alma Mater, to thy name
We'll ever faithful be,
Lift learning's torch to brighter flame,
Shed Honor's light on thee.

Where mountain blue meets sunset glow,
Our college stands serene,
With passing years its friendships grow
In memory ever green.

Oh, Madison, may wisdom clear
Guide us and prosper thee.
We give thee, Alma Mater dear,
Our love and loyalty,
Our love and loyalty.

Senior Hall, the home of many "dignified" Seniors and the place where lovely and colorful receptions and parties are held.

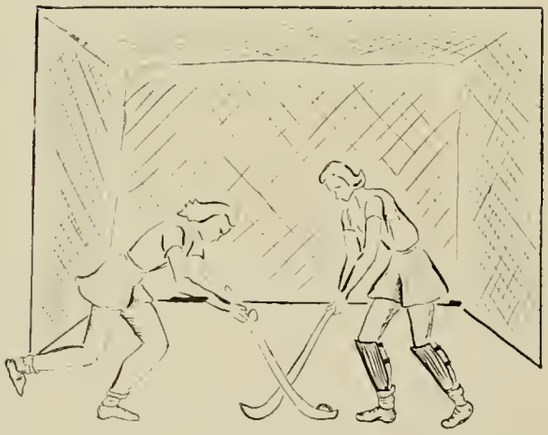

Athletics

4

CATHERINE COCKRILL
President

Athletic Association

The Athletic Association Council plans, supervises, and controls all athletics participated in by the women students on our campus. The scope of the program covers all of the most popular team sports and many individual sports.

Our Association exists under the belief that it can help students become better citizens on our campus and in the communities in which they will live later. How does the Association try to accomplish this? By conducting a program that can help each participating individual to be more interesting (because of her knowledge of athletics), to become a better sport (because of her relationship to rules and standards), to assume a more desirable personality (as a result of sharing her interests and being in close association with other personalities in such pleasant surroundings), and to develop a more active and alert mind and body (as a result of invigorating and enlightning activities).

At the beginning of the year, the Council greeted the Freshmen by sponsoring a "Chuck Wagon" picnic back campus. There the new students were introduced to the Athletic Association Council and to its aims and purposes.

Every student becomes a member of the Athletic Association upon registration at the College. The governing body of the Association is the A. A. Council which acts on the approval of the entire student body. The Council consists of the officers; presidents of Mercury, Modern Dance, Porpoise, Archery, and Tennis Clubs; sports leaders of intramural hockey, bowling, basketball, volleyball, table tennis, badminton, swimming, tennis, golf, and softball teams, and one representative from each class.

Approximately seven hundred and fifty girls take an active part in at least one phase of our program and each year the program expands.

Another of the major objectives of the Association is to plan and present the traditional May Day ceremony.

Under the excellent advisership of Miss Celeste Ulrich, the Council worked this year as a team itself, to achieve its goals.

First row: K. Neel, J. Straw, C. Carmen, C. Cockrill, M. Bluett, E. Dickie.
Second row: S. Wells, C. Sommerville, D. Webb, J. Wenzel, L. Kindig, R. Sorensen.
Third row: P. Kilduff, M. Riddleberger, A. Bossieux, J. Cauley, N. Hardy, L. Woodyard.

Mercury Club

The Mercury Club is an organization on the Madison College campus to which all majors and minors in physical education may belong. This seeks to promote a better professional attitude among its members, to advance good fellowship among members of the profession, and to put into practical use training in physical education through social and recreational programs.

Each year the Mercury Club brings as an assembly speaker an outstanding person who has distinguished himself in the physical education field. The club members honor their guest that same evening with a banquet.

The "Purple and Gold" tournaments in the fall and spring are sponsored with much enthusiasm by the Mercury Club.

LORRAINE WOODYARD
President

First row: N. Birch, M. House, C. Sanderson, C. Sommerville, D. Pond.

Second row: M. Riddleberger, C. Carmen, N. Hicks, P. Savage, P. Kilduff, M. Bluett, C. Quesenberry.

Third row: B. G. Ramsey, J. Cauley, V. Gouldin, J. Hosely, J. Wenzel, A. Bossieux.

Fourth row: E. Long, D. Webb, L. Kindig, R. Sorensen, V. Noel, D. Knauss, S. Wells.

First row: D. Sheffield, D. Harris, C. White, F. Paynter, T. Conner.

Second row: A. Corker, M. A. Henley, J. L. Thompson, B. Staples, C. Rawls, M. Plumb.

Third row: C. Shufflebarger, N. Hardy, R. Turner, L. Toms, G. Jennings.

Fourth row: B. Totten, G. Matz, J. Brooks, B. Sorenson, P. Bell, A. DeBaugh.

First row: C. Rawls, J. Cauley, M. Bluett, C. Cockrill, N. Birch, M. Riddleberger, G. Matz.
Second row: Miss Hartman, M. Henley, B. Ramsey, R. Sorensen, D. Pond, B. Sorensen, D. Webb, C. Quesenberry.

Hockey

Madison began its hockey season this year with an exhibition game for the benefit of the Freshmen.

The intramural program was very successful, with six teams participating and each player fighting hard for her dormitory to come out on top. Junior dorm finally emerged the victor, after defeating the hard fighting Johnston team. Picked from the players who participated in the intramural program, the Varsity was chosen to play such teams as Sweetbriar, Westhampton, Bridgewater, the Shenandoah Club, and the Richmond Club. The squad traveled to Richmond during the latter part of the season to participate in the annual State Hockey Tournament. Here honors fell on five Madison students. Delores Webb was chosen to play on the Virginia State Team, and Catherine Cockrill, Jean Cauley, and Ruth and Betty Sorensen were chosen for the Virginia Reserve Team. These teams played in the Southeastern Tournament held in Washington, D. C. The hockey season ended with a banquet given by the members of the team to honor their coach, Miss Betty Hartman.

First row: M. Plumb, D. Harris, J. Thompson, J. Sweet, R. Turner.
Second row: Miss Hartman, J. Cocke, N. Hardey, C. Carmen, L. Woodyard, L. Kindig, E. Long.

State Hockey Team, First row: J. Cauley, *second team;* Miss Hartman, *president of Field Hockey Association;* D. Webb, *first team.*
Second row: B. Sorensen, *second team;* R. Sorensen, *second team;* C. Cockrill, *second team.*

Front row: S. Crawford, D. Harris, C. Cockrill, N. Birch, J. Cocke, M. Bluett, M. L. Riddleberger, C. Rawls.
Second row: E. Turner, A. Dickerson, C. Shufflebarger, C. Carmen, C. Quesenberry, D. Webb, E. Long, B. G. Ramsey, J. Umberger.
Third row: Miss Ulrich, G. Matz, B. Sorensen, R. Sorensen, L. Woodyard, M. Epperson, L. Kindig, N. Hardy, J. Thompson.

Basketball Team

The extramural basketball squad this year was composed of twenty-six girls: nine seniors, five juniors, six sophomores, and six freshmen.

Keen competition was met by the Duchesses during the season, but the hook shot employed by the forwards and the three-deep defense used by the guards spurred the team on to action. Five games were played, one each with Roanoke College, Longwood, Westhampton, Sweetbriar, and Bridgewater.

Aside from the mere joy of playing basketball, the team finds it educational to meet various college groups with whom they may share lively experiences. The enjoyable trips on the college bus and the delightful food consumed on these tours are memorable.

The success of our teams, both this year and in the past years, can be attributed in a large measure to the excellent quality of coaching given by Miss Celeste Ulrich.

First row: J. Wenzel, C. Sommerville, P. Fentress, M. Moore, D. Knauss.
Second row: M. Whitten, C. Carmen.
Third row: J. Parker, M. Bluett, B. Owens.

Modern Dance

The Modern Dance Club offers experience in fascinating forms of dance, far from modern. Now the Club boasts thirty members. Tryouts are held every fall and spring semester.

This year, the Club under the leadership of its president, Mildred Bluett, and under the guidance of its adviser, Mrs. Luellen Hewitt, has participated in several dance programs. Long hours are spent on rehearsals for these programs which begin almost immediately after the opening of school in September.

The first program this year was the annual recital given at Madison, February 17. The program was divided into several sections: the *Opening Dance of Greeting*, the *Sebastian Ballet Suite*, a selection of *Robert Frost's* poems put to dance, and a medley of *Flicker Flashbacks*.

The next program was a recital at Richmond, Virginia, where the Southern American Association of Health, Physical Education, and Recreation meeting was held, February 27

The annual dance forum was held at the Woman's College of the University of North Carolina, in Greensboro, North Carolina.

Our last dance presentation was given at the May Day festivals here at Madison College.

First row: A. Zablotski, J. Bowman.
Second row: S. Kay, R. Wright.
Third row: J. Funkhouser, P. Kilduff.

First row: B. Ramsey, P. Armsworthy, J. Shelor.
Second row: C. O'Leary, P. Nelson, M. Dovel.
Third row: B. Simpson.

First row: J. Cauley, D. MacDonald, A. Younger, M. Holland, J. Hobson, J. Hosely, J. Winans, L. Warren.
Second row: D. Updike, P. Armsworthy, *vice-president;* B. Anderson, B. Simpson, J. McDaniel, B. Wilson, C. Sommerville, *president;* S. Gallimore, S. Gillette.

Porpoise Club

The Porpoise Club was organized in November, 1939, by twenty-five girls who wanted to improve their swimming ability. They formulated the following purposes: to foster wide interest in swimming; to assist others in learning to swim; to create a consciousness of personal safety while swimming; to practice all strokes and maintain a maximum of proficiency in each.

Each year we have "tryouts" for those interested in becoming members. To qualify for membership one must perform all strokes accurately, float and tread water for three minutes, and do various types of diving feats. After being accepted, the new girls go through two days of hectic "goating".

Our annual project for which we practice faithfully under the guidance of Miss Dorothy Savage is our big contribution to the campus list of activities. This year we plan to present "Snow White" to demonstrate our aquatic skills. The Porpoise Club is also sponsoring a class for all those interested in receiving their official certificates in swimming.

Archery Club

R. Sorensen

J. Wenzel

C. Carmen

D. Webb, *president*

The "Robin Hoods" on this campus have their own organization, the Archery Club. Try-outs are held in the fall and in the spring, and girls most possess certain qualifications to obtain membership. The Club affords an opportunity for learning as well as enjoying the sport.

Racquet Club

First row: V. Harris, B. Johnson, N. Hardy, *president;* J. Wenzel, *business manager;* J. Cauley.

Second row: M. Bluett, M. Henley, J. Brooks, D. Knauss, M. Plumb, J. Straw.

Third row: E. Long, M. Wood, B. Ramsey, R. Sorensen, L. Kindig, B. Sorensen, C. Sommerville.

Tennis has always been a favorite sport for many of the Madison girls. So in 1910, the Racquet Club was organized for active tennis players.

The Club sponsors a closed tournament in the fall and an open tournament in the spring to provide competition and interest for everyone.

Their goal, to derive pleasure from the game and to create and maintain an interest in tennis, has been well attained under the guidance of Mrs. Luellen Hewitt.

Sports and Action

As Louise Kindig and Betty Sorensen led intramural basketball through one of its best seasons, Junior One emerged the victor. Here we see some players going for that basket and another score.

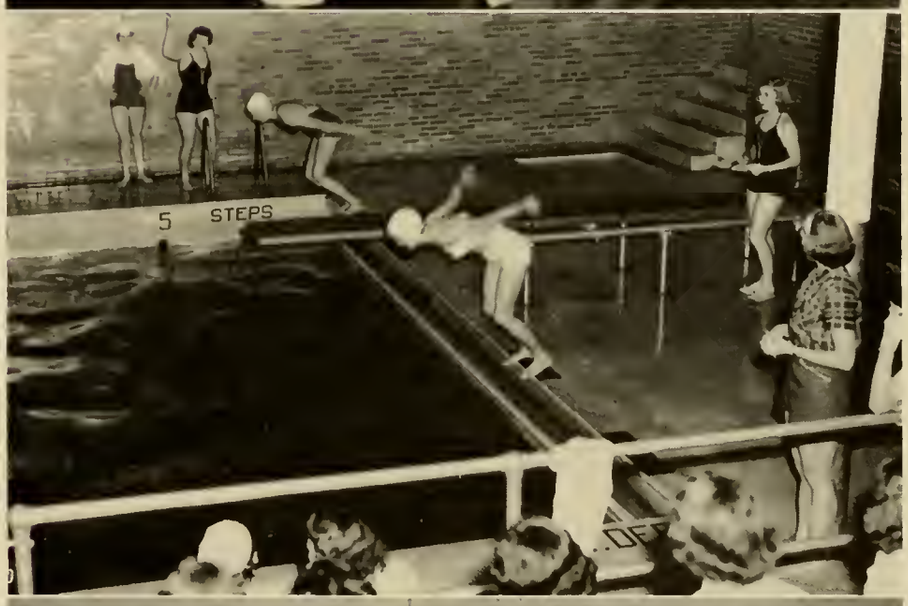

This year Madison had its second telegraphic swimming meet while participating swimmers and interested students gathered to watch the event. Several schools telegraphed the results of their swimming meet to Longwood College, where the scores were completed and compared.

Members of the Modern Dance Club spent many hours practicing for their annual recital in February. One of the outstanding dramatizations presented in dance form was the Waxen Image, a seventeenth century tale of love and witchcraft.

Down at the bowling alley

Keeping time for the telegraphic meet

Ready to tee off

MINOR

Those who like to swim in their leisure time take advantage of the enjoyable dip hours and the luxury of the new locker room.

The seven bowling teams, with Claudenia Carmen as their student leader, competed every Friday afternoon and occasionally bowled against the boys' teams.

Jean Cauley guided the intramural golf team, a novelty on the campus, which even ventured out to the Spotswood Country Club after vigorous workouts back campus.

Classes in horseback riding were offered for the first time. Several girls kept horses on nearby farms and enjoyed a brisk ride in the afternoons.

Zing—and another bull's eye is scored by our feminine Robin Hoods as they practice in front of the library.

Out for a ride

Ready for a bull's eye

Ping pong

Deck tennis

SPORTS

Mildred Bluett and her co-workers gracefully danced before us in the annual recital, and part of the dance tro p went to Richmond and Greensboro to perform.

Those who enjoyed indoor sports demonstrated their skill in such games as shuffleboard.

Keeping our eyes on the "birdie," we energetically played badminton.

Another of the many minor sports is deck tennis, a game which always brings stiff competition for its players.

Practicing in Ashby recreation room and in Reed gym, the lovers of ping-pong participated in this action-filled sport.

Badminton

Practice for Waxen Image

Shuffleboard

School Life

CHOW TIME

GOING TO CLASS

"SWING YOUR PARTNER"

IN-BETWEEN SNACK

TIME OUT FROM STUDIES

OH, THOSE TERM PAPERS!

A TYPICAL DAY

NOONTIME RUSH

WEEKLY WASH

MUSIC LESSON

ANATOMY "CATS"!

CLASS

CERAMIC CLASS

VOICE AND DICTION CLASS

PROBLEMS AND CURVES IN ANALYTICS

TIME

PHYSICS STUDENTS VISIT THE CAVERNS

ELEMENTARY MAJORS IN CLOTHING CLASS

REGISTERING FOR CLASSES

WHO
SHOT HIM?

HALLOWEEN ANTICS

OUR

IT'S A "GRAND SLAM"!

FACULTY VS. MEN STUDENTS

BOYS' BASKETBALL TEAM

JUNIORS ABOARD SHIP

CO-EDS

THAT'S ONE WAY TO SCORE

COEDS AT DINNER

1 O'CLOCK FIRE DRILL

CHRISTMAS PAGEANT

SPECIAL

KID PARTY

FIGURE AT OPENING DANCE

FIRE FIGHTERS

GERMAN DANCE FIGURE

FRESHMEN BECOME PART OF MADISON

OCCASIONS

HALLOWEEN PRIZE WINNERS

Y. W. C. A. CANDLELIGHT SERVICE

THE FINISHED PRODUCT

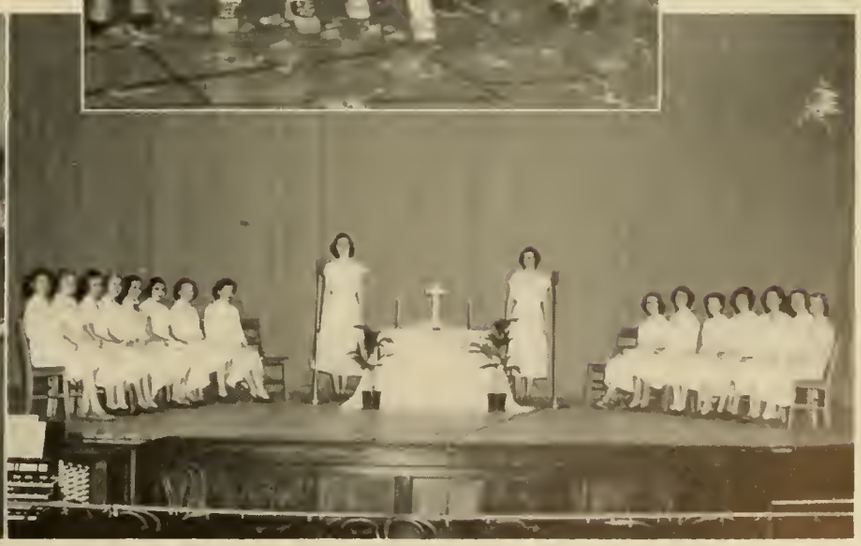

Features

Seniors

GILL TEMPLE

You'd never guess that Gill, with her quiet and unassuming air, was president of the student body, yet she commanded our respect and co-operation in that office.

AGNESS DINGLEDINE

In her two years at Madison, "Dingle" has accomplished great things, including editing a handbook and doing outstanding Y-cabinet work.

MARTHA MOORE

"Mert" is everybody's friend and nobody's enemy—on the hockey field or in class. Her laugh is ready to ring out, and her high humor is irresistible.

Seniors

JEAN BUCKMASTER

As Madison's spiritual leader this year, "Bucky" has done her job well, and with a contagious enthusiasm has inspired us to greater things.

DARIEL KNAUSS

Dariel, as chairman of Honor Council, has made use of her high ideals and fine character, and strengthened the honor system at Madison.

DOT WAINWRIGHT

Mistress of the keyboard, Dotty at her grand piano has entertained us with her unending source of musical talent.

Seniors

BESS BRYANT

Bess has shown her originality and writing ability through the excellent issues of *The Breeze* this year.

BARBARA SPAULDING

Barbara is the very soul of gaiety and vivacity; so it's no wonder the student body chose her to be Apple Blossom Princess.

CATHERINE COCKERILL

As president of A.A. this year, Cathy has displayed vivacity plus. Always in good spirits, she is one of the most prominent and beloved girls on campus.

Seniors

CORA BLACKMORE

Business may come before pleasure when she's putting out a yearbook: but when pleasure comes, Cora's ready, willing, and able.

JEANETTE COCKE

Here's the living refutation of the old adage that beauty and brains don't go together—a rare combination of good looks and personality.

OLLIE VEE WALPOLE

Pretty to look at, and capable as a leader, Ollie Vee has steered the Senior Class through a smooth and perfect year and earned her title of "Miss Madison".

Juniors

FAE WILSON

Fae is well-known on campus for her powerful voice and winsome personality: she always has a big smile for everyone.

BETTY GEORGE RAMSEY

Good-looker, good leader, "Georgie" wields an iron hand in a velvet glove; well-rounded and friendly, she is the pride of the Junior Class.

CONNIE ROACH

Connie will be remembered for her artistic and dramatic talent. Her portrayal of Charlotte Bronte in *Moor Born* made a lasting impression on our minds.

Juniors

MARILYN MILLER

Marilyn, with quiet dignity and charm, has proven her ability in S.G.A. and Y.W.C.A. work. She is one who never tires of doing for others.

KATHERINE CHAUNCEY

A rare sense of humor, the ability to write, a born leader, and a true and loyal friend—add all these together and you have "Kak".

NAN RENNIE

With her rollicking good humor and a willing and sympathetic ear, Nan is her own ambassador of wit and wisdom.

Sophomores

GRACE MATZ

Gracie, with her "get-up and go" has led her class through a very successful year. Intra-mural and extra-mural sports keep her busy, along with her many other responsibilities.

JACKIE BROOKS

Jackie has shown her top-notch leadership ability in both her class and organization membership. Long will we remember her sincere and friendly manner.

BAIN AND COCKE

The sophomore's twin presentation reflects two decidedly different, but captivating, individuals. Joee charms us with her sparkling wit, and Juanita has "drawn" her way into our hearts.

Freshmen

SUZANNE ROBERTS

Here's that friendly girl with the lovely voice and sweet smile, that have been such an inspiration to us this year.

JOHNNY LOU THOMPSON

Johnny Lou, with those rosy cheeks and that vivacious and friendly manner, has endeared herself to us all.

SHEILA BELL

Sheila's happy faculty of inspiring confidence in others has made her an able leader of the Freshman Class.

Miss Madison

Vivacious Ollie Vee Walpole was elected our Miss Madison, a symbol of the ideal Madison girl. Annually the Art Club nominates candidates for this honor, who are then presented to the student body for selection by popular ballot. Miss Madison represents the true Madison spirit of friendliness.

Apple Blossom Princess

Elected to represent Madison as a princess in the court of Queen Shenandoah XXIV was charming Barbara Spaulding. As spring bedecked the valley with the beautiful pink of the apple blossoms, she enjoyed her role as a true princess during the two days of the annual Apple Blossom Festival at Winchester, Virginia, in May.

Madonna and First Angel

At our Y. W. C. A. Christmas Pageant this year the curtains opened to reveal our lovely Madonna, Jeanette Cocke, and the First Angel, Martha Moore, who led the Celestial Host. A cherished Madison tradition, this program inspires us anew as the Christmas story, accompanied by Christmas music, is retold.

Four Angels

The four angels, Barbara Spaulding, Dorothy Wainwright, Connie Sommerville, and Martha Hardy, composed the Heavenly Hosts who peacefully and lovingly watched over the Madonna and her Child during the portrayal of the Christmas story at the annual Y. W. C. A. Christmas pageant.

First row: J. Buckmaster, M. Moore, C. Blackmore, D. Crowder.
Second row: M. Bluett, G. Temple, D. Wainwright, B. Spaulding, O. Walpole, M. J. Johnson.
Third row: C. Cockrill, J. Cocke, B. Bryant, E. Grandle, E. King, E. Palmer, M. Murdock, R. Leonard.

Who's Who Among Students In American Colleges and Universities

Where may we look to find the "cream of the crop" on any college or university campus? Why, in the annual publication of *Who's Who Among Students In American Colleges and Universities.*

This year Madison's contribution to that publication is truly representative of the college's campus leaders, who are recognized for the outstanding abilities which they have shown. Chosen conscientiously and impartially by a combined student and faculty committee after the students' qualifications have been carefully considered, the group is composed of those students who were selected on their merits of high scholarship, leadership, fine character, and their contributions to Madison College.

By receiving this highly coveted college award, these students gain the recognition which will accompany them throughout their lives in any profession or occupation they might choose.

A goal well worth working for, these Madison students justly earned the honor to be among those listed in *Who's Who Among Students In American Colleges And Universities.*

The idea of creating one national basis of recognition for students was conceived more than fifteen years ago. After several years of research and interviews with college officials and other persons vitally concerned with this project, the first publication of *Who's Who Among Students In American Colleges and Universities* appeared for the year 1934-35. Since that time outstanding students on over six hundred and fifty campuses have been included in this notable publication.

May Queen

Beautiful Jeanette Cocke reigned as Queen during the traditional May Day celebration held this year on our grassy back-campus lawns. In her flowing white gown her Highness, Queen Jeanette, surrounded by her court of lovely maids with their attendants, presented a vision of loveliness which will forever remain as a cherished memory to everyone at Madison who witnessed the festivities.

Matron of Honor

Radiantly attractive as the Matron of Honor, Connie Sommerville, took her place at the Queen's right during the May Day ceremony. They beheld a variety of entertainment planned especially for them as outstanding personalities of the day.

Maids: *First row*: M. Hardy, G. Temple, R. Jarvis, M. E. Barham, M. J. Bradley.
Second row: B. Spaulding, C. Carmen, M. Moore, J. Bailey, M. Poling, O. Walpole.
Absent: M. S. Murdock.

May Day

Attendants: *First row*: N. Williams, M. Johnson, H. Layne, N. Hicks, J. Whitehouse, J. Pierce, M. Glass.
Second row: J. Young, B. May, J. Manuel, P. Simpkins, K. Neal, J. Parker, D. Knauss, P. Mann.
Third row: C. Johnson, M. House, P. Fentress, A. Davis, M. Gore, E. Peters, J. Marshall.
Absent: D. Wainwright, P. Overton.

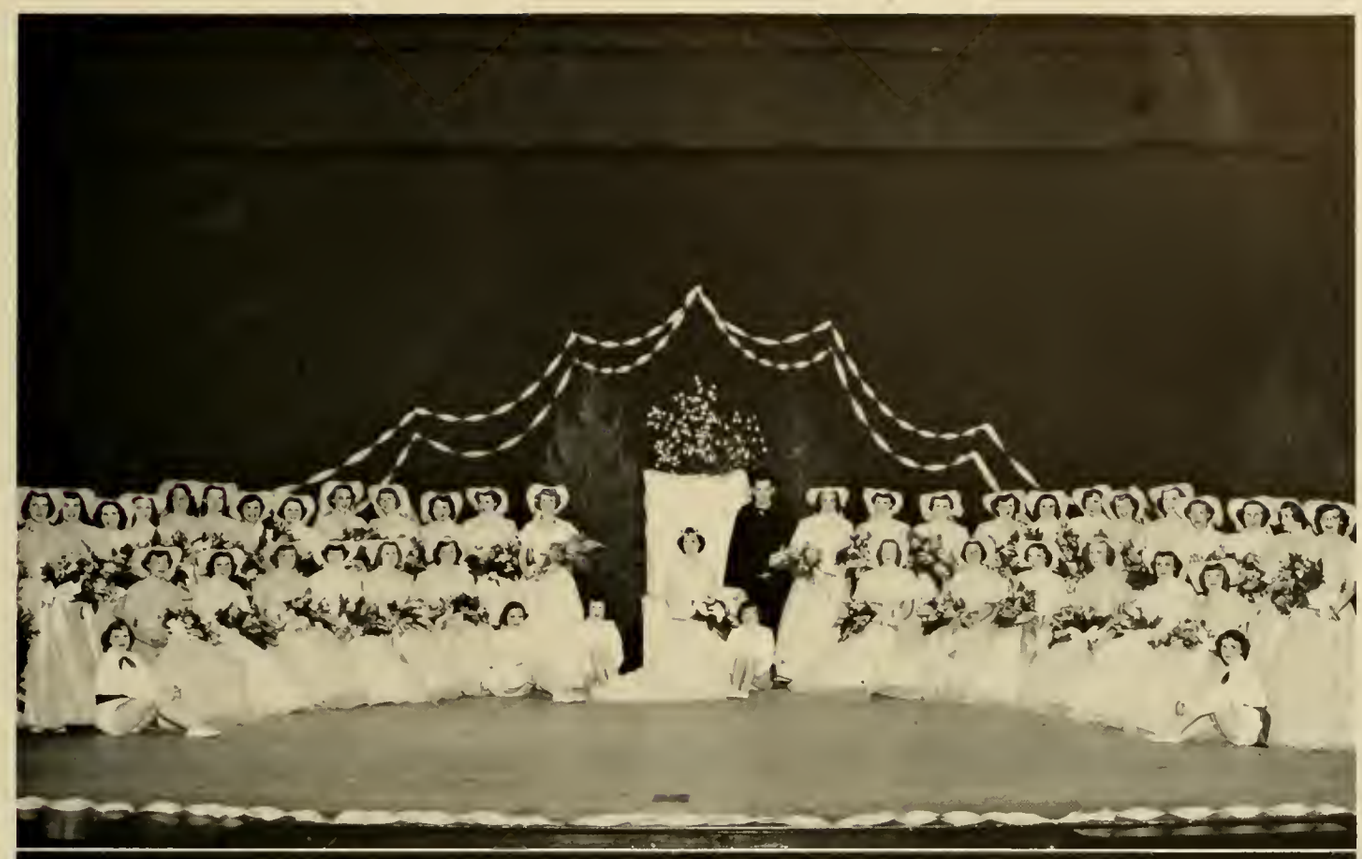

Index

Administration 70-81
Advertisements 202
Alma Mater 141
Athletics 142-153
Classes 8-69
- Seniors 10-43
- Juniors 44-51
- Sophomores 52-61
- Freshmen 62-69

Dedication 5
Faculty Directory 188-189
Features 164-179
- Class Features 166-173
- Miss Madison 174
- Apple Blossom Princess 174
- Madonna and First Angel 175
- Four Angels 175
- Who's Who 176
- May Day 177-179

Foreword 4
Former Editors 199
Organizations 82-140
- Alumnae 140
- Dramatic 139
- Honorary 110-113
- Music 104-107
- Publications 92-95
- Religious 96-103
- Social 108-109, 114-128
- Special Interest 129-138
- Student Service 84-91

School Life 154-163
Senior Biographies 181-187
Student Directory 190-198

Student Biographies

Eviridus Alberty. B. S.

Mildred Carden Albright. B. S. in Education. Theta Sigma Upsilon, '49, '50, '51; German Club, '49, '50, '51; Business Club, '48, '49, '50, '51; Canterbury Club, '48, '49, '50; Y. W. C. A., '48, '49, '50, '51; Intramural Sports, '48, '51.

Ann Elizabeth Alexander. B. S. in Education. Alpha Sigma Tau, '49, '50, '51; German Club, '48, '49, '50, '51; Westminster Fellowship, '48, '49, '50, '51; Y. W. C. A., '48, '49, '50, '51; Panhellenic Council, '50, '51; Junior Marshall, '50; Standards Committee, '51; "Y" Counselor, '51.

Betty Jo Almarode. B. S. in Education. Alpha Sigma Alpha, '49, '50, '51; German Club, '50, '51; Y. W. C. A., '48, '49, '50, '51; Senior Counselor, '51; Wesley Foundation, '48, '49, '50, '51; Granddaughters' Club, '48, '49, Secretary, '49; Curie Science Club, '49, '50, '51, President, '50; Junior Marshal, '50; Student Government, '48, '51, Recorder of Points, '51.

Martha Olivia Armistead. B. M. Alpha Sigma Alpha, '49, '50, '51; Sigma Phi Lambda, '49; Kappa Delta Pi, '50, '51; German Club, '48, '49, '50, '51; Diapason Club, '48, '49, '50, '51; Aeolian Club, '48, '49, '50, '51; Y. W. C. A., '48, '49, '51; Panhellenic Council, '51; Senior Counselor, '51; "Y" Counselor, '51.

Jeanne DeFord Bailey. B. S. in Education. Sigma Sigma Sigma, '49, '50, '51; Sigma Phi Lambda, '48, Secretary, '49; Cotillion Club, '51; Westminister Fellowship, '48, '49, '50, '51, Secretary, '49; Granddaughters' Club, '48; International Relations Club, '50, '51; Y. W. C. A., '48, '51; House Council '48, '49, Vice-President, '48, President, '49; Curie Science Club, '50, '51; Student Faculty Committee, '50, '51.

Dorothy Eunice Barger. B. S. in Education. Theta Sigma Upsilon, '50, '51; Y. W. C. A., '49, '50, '51; Business Club, '49, '50, '51; SCHOOLMA'AM Staff, '49; Baptist Student Union, '49; Intramural Sports, '49, '51; Canterbury Club, '51.

Mary Evelyn Barham. B. S. in Education. Cotillion Club, '48, '49, '50; '51; Y. W. C. A., '48, '49, '50, '51; Business Club, '48, '49, '50, '51; Porpoise Club, '48, '49, '50; Lyceum Usher, '49, '50, '51; House President, '51.

John D. Baker. B. S. in Education. Sigma Delta Rho, '50; Men Students' Organization, '49, '50.

Helen Elizabeth Bateman. B. S. in Education. Theta Sigma Upsilon, '50, '51; Kappa Delta Pi, '50, 51; SCHOOLMA'AM Staff, '50, '51; Y. W. C. A., '50, '51; Wesley Foundation, '50, '51; Math Club, '50, '51, Reporter, '51.

Jean Anne Bear. B. M. Pi Kappa Sigma, '49, '50, '51, Corresponding Editor, '50; Kappa Delta Pi, '51; Sesame Club, '49, '50, '51; Concert Orchestra, '49, '50, '51, Vice-President, '50.

Alma Ola Bedwell. B. S. Theta Sigma Upsilon, '49, '50, '51; Pi Omega Pi, '50, '51; Y. W. C. A., '48, '49, '50, '51; Junior Marshal, '50; House Council, '48; Business Club, '50, '51; *Breeze*, '51.

Lee Hayden Bell, Jr. B. M. Band, '48, '49, '50, '51, Secretary, '50; Men's Chorus, '49, '50, '51, Vice-President, '51.

Joseph Russell Bennington. B. S. Sigma Delta Rho, '51; Y. M. C.-A., '51; Business Club, '51; Men Students' Organization, '51.

Ralph Berndt. B. S. in Education.

Nancy Lee Birch. B. S. in Education. Mercury Club, '48, '49, '50, '51; Hockey Team, '48, '49, '51; Softball Team, '48; Intramural Sports, '48, '49, '50, '51; Tennis Club, '50, '51; Y. W. C. A., '48, '49, '50, '51; Athletic Association Council, '50.

Cora Marie Blackmore. B. S. Theta Sigma Upilson, '49, '50, '51; German Club, '51; Y. W. C. A., '48, '49, '50, '51; Lutheran Student Association, '48, '49, '50, '51, Secretary '49, President '50; Curriculum Planning Committee, '51; SCHOOLMA'AM Staff, '49, '50, '51, Assistant Editor '50, Editor-in-Chief, '51; 4-H Alumnae, '48, '49, Reporter '48, Vice-President, '49; Math Club, '49, '50, '51; Curie Science Club, '50; "Y" Counselor, '51; *Who's Who in American Colleges and Universities.*

Nancy Jean Blanton. B. S. Zeta Tau Alpha, '49, '50, '51; Frances Sale Club, '49, '50, '51.

Mildred Mae Bluett. B. S. Theta Sigma Upilson, '49, '50, '51; Sigma Phi Lambda, '49; Kappa Delta Pi, '50, '51; Y. W. C. A., '48, '49, '50, '51; Mercury Club, '48, '49, '50, '51; Canterbury Club, '48; Extramural Sports, '48, '49, '50, '51; Intramural Sports, '48, '49; President of Junior Class, '50; Tennis Club, '50, '51; Modern Dance Club, '50, '51, President, '51; Vice-President of Athletic Association.

Betty Jean Bonneville. B. M. Kappa Delta Pi, '51; Y. W. C. A., '48, '49, '50, '51; Aeolian Club, '48, '49, '50; Diapason Club, '50, '51.

Anna Lee Bowman. B. S. in Education. Sigma Sigma Sigma, '49, '50, '51; German Club, '48, '49, '50, '51; El Club Espanol, '50, '51, Treasurer, '51; Porpoise Club, '50, '51, Treasurer, '51; Junior Marshal; Business Manager of Senior Class; Association Childhood Education, '48; Y. W. C. A., '48, '49, '50, '51.

Betty Ellen Bowman. B. A. Y. W. C. A., '48, '49, '50, '51; Ex Libris Club, '50, '51; El Club Espanol, '50, '51.

Doris Jean Bowman. B. S. Curie Science Club, '48, '49, '50, '51; Y. W. C. A., '48, '49, '50, '51; Frances Sale Club, '48, '49, '50, '51; Lutheran Student Association, '48, '49, '50, '51, Treasurer, '50, Secretary, '51.

Martha Jane Bradley. B. M. Alpha Sigma Alpha, '49, '50, '51; Sigma Phi Lambda, '49; Kappa Delta Pi, '50, '51; Y. W. C. A., '48, '49, '50, '51; Aeolian Club, '48, '49, '50, Vice-President, '50; German Club, '49, '50 '51; Wesley Foundation, '48; Diapason Club, '49, '50, '51, President, '50; Glee Club, '50, '51, Vice-President, '51.

Barbara Brittingham. B. S. Zeta Tau Alpha, '50, '51; Y. W. C. A., '48, '49, '50, '51; Wesley Foundation, '48, '49, '50, '51; Frances Sale Club, '49, '50, '51.

Jean Davies Brockman. B. A. in Education. Sigma Phi Lambda, '48, '49; Kappa Delta Pi, '50, '51; Y. W. C. A., '48, '49, '50, '51; Baptist Student Union, '48, '49, '50; French Club, '49, '50, '51; Vice-President, '50, Secretary, '51.

Mildred Brumback. B. S. in Education. Kappa Delta Pi, '51; Scribblers '47, '50, '51; Y. W. C. A., '46, '50, '51; Frances Sale Club, '50, '51; SCHOOLMA'AM Staff, '51.

Bess C. Bryant. B. A. in Education. Alpha Sigma Alpha, '49, '50, '51; Sigma Phi Lambda, '48, '49; Kappa Delta Pi, '50, '51; German Club, '48, '49, '50, '51; Y. W. C. A., '48, '49, '50, '51; Le Cercle Francais, '49, '50, '51; Panhellenic Council, '49, '50; *Breeze*, '49, '50, '51, Copy Editor '50, Editor-in-Chief, '51; Nominating Convention, '51; *Who's Who in American Colleges and Universities.*

Jean Evelyn Buckmaster. B. S. Theta Sigma Upsilon, '49, '50, '51, Editor, '50; Association for Childhood Education, '48, '49, '50; Y. W. C. A., '48, '49, '50, '51, President, '51; Cabinet, '48, '49, '50, '51; Nominating Convention, '49, ,50, '51; *Who's Who In American Colleges and Universities.*

Charlotte Virginia Burford. B. S. in Education. Alpha Sigma Tau, '50, '51; Westminster Fellowship, '50, '51, Association for Childhood Education, '50, 51; Granddaughters' Club, '50, '51.

Forest Ann Burford. B. S. in Education. German Club, '48; Y. W. C. A., '48, '51; Choral Club, '48; Wesley Foundation, '51.

Helen Lenore Burruss. B. S. Zeta Tau Alpha, '50, '51; Curie Science Club, '48, '49, '50, '51.

Colleen Elizabeth Calvert. B. S. in Education. Sigma Sigma Sigma, '49, '50, '51; Sigma Phi Lambda, '48, '49; Kappa Delta Pi, '50,

'51, President, '51; German Club, '48, '49, '50, '51; Wesley Foundation, '48, '49, '50; Y. W. C. A., '48, '49, '50, '51; Aeolian Club, '49, '50; Diapason Club, '49, '50, '51.

Claudenia Ruth Carmen. B. S. in Education. Theta Sigma Upsilon, '50, '51; Mercury Club, '48, '49, '50, '51; Extramural Sports, '48, '50, '51; Intramural Sports, '48, '49, '50, '51; Lutheran Student Association, '48, '49; *Breeze*, '49, Sports Editor; Archery Club, '50, '51, Vice-President, '51; Recreation Council, '50, '51, President, '51; Athletic Association, '50, '51, Secretary, '51; Modern Dance Club, '50, '51.

Hazel Lorraine Carter. B. S. Y. W. C. A., '49, '50, '51; Frances Sale Club, '49, '50, '51; International Relations Club, '50, '51; Dolly Madison Garden Club, '50.

Jane Lee Chason. B. S. Theta Sigma Upsilon, '50, '51; German Club, '48, '49, '50, '51; Curie Science Club, '48, '49, '50, '51; Frances Sale Club, '48, '49, '50, '51.

Marguerite Shirley Christjohn. B. S. in Education. Math Club, '50, '51; Y. W. C. A., '50, '51.

Arthur Clingerman. B. S. in Education.

Jeanette Rose Cocke. B. S. Sigma Sigma Sigma, '49, '50, '51; Sigma Phi Lambda, '48, '49; Kappa Delta Pi, '51; German Club, '48, '49, '50, '51; Class Treasurer, '48; Mercury Club, '48, '49, '50, '51; Y. W. C. A., '48, '49, '50, '51; Social Committee, '48, '49, '50; Wesley Foundation, '48, '49, '50, '51; Intramural Sports, '48, '49, '50, '51; Glee Club, '48, '50, Secretary '51; Tennis Club, '50, '51; Recreation Council, '50, '51; Modern Dance Club, '51; Extramural Sports, '51; Senior Counselor, '51; Curriculum Planning Committee, '51; Madonna, '51; May Queen, '51; *Who's Who in American Colleges and Universities.*

Mary Catherine Cockrill. B. S. Theta Sigma Upsilon, '49, '50, '51; Mercury Club, '48, '49, '50, '51; Hockey Team, '48, '49, '50, '51, Captain, '51; Tennis Club, '49, '50, '51; State Hockey Team, '49, '50, '51; Softball Team, '48; Basketball Team, '48, '49, '50, '51; Recreation Council President, '50; Athletic Association President, '51.

Shirley Anne Colbert. B. M. Pi Kappa Sigma, '49, '50, '51, President '51; German Club, '48, '49, '50, '51; President of Freshman Class; Dorm President, '48; Student Faculty Committee, '48; Standards Committee, '49, '50; Assembly Committee, '48, '49; Vice-President, of Sophomore Class; Lyceum Usher, '49, '50; Glee Club, '50, '51; Panhellenic Council, '51.

Mildred Ramona Cooter. B. S. in Education. Alpha Sigma Tau, '49, '50, '51, President, '51; Sigma Phi Lambda, '48, '49; Kappa Delta Pi, '50, '51; Y. W. C. A., '48, '49, '50, '51; Math Club, '49, '50, '51, Secretary-Treasurer, '50.

Jean Elizabeth Coverstone. B. S. in Education. Zeta Tau Alpha, '50, '51; Y. W. C. A., '48, '49, '50, '51; Wesley Foundation, '48, '49, '50, '51; Curie Science Club, '48, '49, '50, '51; International Relations Club, '50, '51.

William Alton Crider. B. S. Men's Chorus, '50, '51; Business Club, '51.

Jo Anne Critzer. B. A. in Education. Alpha Sigma Tau, '50, '51; Y. W. C. A., '48, '49, '50, '51; *Breeze*, '48, '49; SCHOOLMA'MA Staff, '49, '50, '51; Westminster Fellowship, '48; El Club Espanol, '49, '50; Dorm President, '51.

Dorothy Elaine Crowder. B. A. in Education. Zeta Tau Alpha, '49, '50, '51 Sigma Phi Lambda, '48, '49; Kappa Delta Pi, '50, '51; Y. W. C. A., '48, '49, '50, '51; Wesley Foundation, '48, '49, '50, '51; "Y" Counselor; College Band, '48; Chorus, '48; International Relations Club, '49, '50, '51 President, '50; *Who's Who in American Colleges and Universities.*

Ann Carolyn Davis. B. S. Pi Kappa Sigma, '50, '51; Corresponding Secretary, '51; German Club, '50, '51; Standards Committee, '50, '51; Lyceum Ushers, '49, '50; Y. W. C. A., '48, '49.

Doris Jane Davis. B. M. Alpha Sigma Alpha, '49, '50, '51, Secretary, '51; German Club, '50, '51; Y. W. C. A., '48, '49, '50, '51; Lutheran Students Association, '48, '49; Glee Club, '48, '49, '50, '51, President, '51; Aeolian Club, '48, '49, '50.

Dorothy Varine Deane. B. S. in Education. Pi Omega Pi, '49, '50, '51, Secretary, '51; Keppa Delta Pi, '50, '51; Business Club, '48, '49, '50, '51, President, '51; Y. W. C. A., '48, '50.

Dolly Louise Dedrick. B. S. in Education. Alpha Sigma Tau, '50, '51; Stratford Players, '48, '49, '50, '51, Costume Mistress, '50, President, '51; Curie Science Club, '48, '49, '50; Y. W. C. A., '48, '49, '50, '51; Frances Sale Club, '48, '49, '50, '51.

Mary DePoy. B. S.

Sheffey Lewis Devier, Jr. B. S. Men Students' Organization, '48, '49, '50, '51; Sigma Delta Rho, '49, '50, '51, President, '51; Men Students' Court, '51.

Emily Louise Dickie. B. S. in Education. Alpha Sigma Alpha, '49, '50, '51; German Club, '48, '49, '50, '51, Secretary, '51; Y. W. C. A., '48, '49, '50, '51; Mercury Club, '48, '49, '50, '51; Athletic Association Treasurer, '51; Art Club, '48, '49, '50, '51, Treasurer, '50.

Callie John Diehl. B. S. Sigma Delta Rho, '51; Business Club, '48, '49, '50, '51; Y. M. C. A., '48, '49, '50, '51; Men Students' Organization, '48, '49, '50, '51.

Agness Elizabeth Dingledine. B. S. in Education. Transfer from Longwood College. Sigma Sigma Sigma, '48, '49, '50, '51; Cotillion Club, '48, '49, '50, '51; Westminster Fellowship, '48, '49, '50, '51, Secretary, '49, Vice-President, '51; Frances Sale Club, '50, '51; Y. W. C. A., '48, '49, '50, '51; Granddaughters' Club, '50, '51; Lyceum Usher, '50, '51; Student Faculty Committee, '50; Co-curricula Committee, '51; Editor of Student *Handbook*, '51.

Anne Hundley Dovel. B. S. Sigma Phi Lambda, '48, '49; Scribblers, '49, '50, '51; Curie Science Club, '48, '49, '50, '51, Secretary, '51, Granddaughters' Club, '48, Sesame Club, '48, '49, '51, Reporter, '49, '51; Art Club, '48, '49, '50, '51; Wesley Foundation '48; Math Club, '49, '50, '51; Le Cercle Francais, '50, '51; Recreation Council, '51.

Betty Jean Dudley. B. S. in Education. Curie Science Club, '49, '50, '51, President, '51; Y. W. C. A., '48, '49, '50, '51; Granddaughters' Club, '48.

Harry C. Earman. B. S. Sigma Delta Rho, '49, '50, '51, Treasurer, '50, '51; Varsity Basketball, '48, '49; Men Students' Organization, '48, '49, '50, '51; Activity Committee, '51.

James William Eavey. B. S. Sigma Delta Rho, '49, '50, '51, Secretary, '50; Y. M. C. A., '50, '51, Secretary, '51; Men's Chorus, '48, '49, '50, Treasurer, '50; Curriculum Planning Committee, '51.

Audrey Edwards. B. S.

Edsel E. Edwards. B. S. Sergeant-at-Arms of Freshman Class; Sigma Delta Rho, '49, '50, '51.

Margaret Elizabeth Elliott. B. S. in Education. Alpha Sigma Alpha, '49, '50, '51, Treasurer, '51; Sigma Phi Lambda, '49; Kappa Delta Pi, '51; Curie Science Club, '48, '49, '50, Vice-President, '50; Frances Sale Club, '48, '49, '50, '51, Vice-President, '50, President, '51; Stratford Players, '48, '49, '50, '51; Lyceum Usher, '48, '49, '50, '51; Y. W. C. A., '48, '49, '50, '51; Westminster Fellowship, '48, '49, '50; German, '50, '51.

Marjorie Hall Epperson. B. S. in Education, Pi Kappa Sigma, '49, '50, '51; Cotillion Club, '50, '51; Mercury Club, '48, '49, '50, '51; Lyceum Usher, '48, '49, '50; Y. W. C. A., '48, '49, '50, '51; Porpoise Club, '50, '51; Varsity Basketball, '48, '49, '51; Athletic Association Council, '51.

Bruce L. Ervin. B. S. in Education. Sigma Delta Rho, '49, '50, '51; Newman Club, '48, '49, '50, '51; Men Students' Organization, '48, '49, '50, '51; International Relations Club, '49, '50, '51.

Nancy Lorraine Fahnestock. B. S. German Club, '49, '51; Stratford Players, '48; Y. W. C. A., '48, '50, '51; Lutheran Students Association, '48, '49, '51.

Katherine Paige Fentress. B. S. German Club, '48, '49, '50, '51; Social Committee, '48; Y. W. C. A., '48, '49, '50, '51, Cabinet, '49, '50, '51; Baptist Student Union, '48, '49, '50, '51, Council, '49, '50, '51; Modern Dance Club, '50, '51, Reporter, '51; Secretary of Freshman Class.

Beverley Ann Fowlkes. B. S. in Education. Alpha Sigma Tau, '49, '50, '51; Association for Childhood Education, '48, '49; Y. W. C. A., '48, '49; Westminster Fellowship, '48, '49, '50.

John Foley. B. S. in Education. Men Students' Organization, '49, '50, '51; Y. M. C. A., '50, '51, Treasurer, '51; International Relations Club, '51.

Jane Elizabeth Funk. B. S. Alpha Sigma Tau, '49, '50, '51; Frances Sale Club, '48, '49, '50, '51; Curie Science Club, '48, '49; Y. W. C. A., '48, '49, '50, '51.

Diane Furniss. B. S. in Education. Theta Sigma Upsilon, '50, '51; Corresponding Secretary, '50, '51; Frances Sale Club, '48, '49, '50, '51; Curie Science Club, '48; Y. W. C. A., '48, '49, '50, '51; Baptist Student Union, '48, '49.

Mary Ann Garrett. B. S. Theta Sigma Upsilon, '49, '50, '51; Y. W. C. A., '48, '49, '50, '51; Wesley Foundation, '48, '49; College Band, '48, '49; Business Club, '48, '49, '50, '51, Reporter, '50; Breeze Staff, '51, Business Manager; "Y." Counselor, '51.

Nancy Garth. B. S. Alpha Sigma Alpha, '50, '51; German Club, '48, '49, '50, '51; Y. W. C. A., '48, '49, '50, '51; Business Club, '48, '49, '51; Granddaughters' Club, '48, '49; Westminster Fellowship '48, '49, '50, '51.

Margaret Garwood. B. A. in Education. Sigma Phi Lambda, '48, '49; Kappa Delta Pi, '50, '51; Y. W. C. A., '48, '49, '50; Cabinet, '49, '50; Baptist Student Union, '48, '49, '50, '51; Council, '48, '49, '50, '51, President, '49; Senior Class Reporter.

Christine Gauldin. B. S. Alpha Sigma Tau, '50, '51, Editor, '51; Frances Sale Club, '48, '49, '50; Curie Science Club, '48, '49, '50, '51; Y. W. C. A., '48, '49, '50.

Caroline W. Geiger. B. S. Transfer from Junior College of Augusta, '48. Zeta Tau Alpha, '49, '50, '51, Treasurer, '49; Y. W. C. A., '49, '50, '51; Canterbury Club, '49, '50, '51, Treasurer, '50; Math Club, '48, '49, '50, '51; International Relations Club, '51.

Ann McCauley Gilbert. B. S. Y. W. C. A., '48, '49, '51; Business Club, '48, '49, '50, '51, Reporter, '51; Diapason Club, '48.

Mary Carter Glass. B. S. Transfer from Averett College. Pi Kappa Sigma, '50, '51; German Club, '50, '51, Business Manager, '51; Grandaughters' Club, '50, '51, President, '51.

Lynwood Harry Good. B. S. in Education. Sigma Delta Rho, '48, '49; Men Students' Organization, '49, '50, '51, Vice-President, '49; Y. M. C. A., '48, '49, '50, '51; Wesley Foundation, '48, '49, '50.

Sally Ann Goodman. B. S. in Education. Theta Sigma Upsilon, '49, '50, '51, Treasurer, '50, '51; Sigma Phi Lambda, '48, '49; German Club, '48, '49, '50, '51; Business Club, '48, '49, '50, '51; Newman Club, '48, '49, '50, '51; SCHOOLMA'AM Staff, '51; Vice-President of House, '48

Bonnie Faye Gordon. B. S. in Education. Alpha Sigma Tau, '50, '51; Sigma Phi Lambda, '48, '49; Kappa Delta Pi, '50, '51, Vice-President, '51; Curie Science Club, '48, '49, '50, '51; Junior Marshal, '50; Sesame Club, '49, '50, '51.

Miriam Evelyn Gore. B. M. Sigma Sigma Sigma, '50, '51; Sigma Phi Lambda, '49; Kappa Delta Pi, '50, '51; German Club, '49, '50, '51; Chorus, '48, '49, '50; Y. W. C. A., '49, '50, '51; Aeolian Club, '49, '50, '51, Secretary, '51; Diapason Club, '51; Pianist for Men's Chorus, '51; Recreation Council, '51.

William Edward Grandle. B. S. Sigma Delta Rho, '49, '50, '51, President, '51; Pi Omega Pi, '50, '51; Men Students' Organization, '48, '49, '50, '51; Y. M. C. A., '50, '51; *Who's Who in American Colleges and Universities.*

Margaret Erle Graves. B. S. in Education.

Marjorie Marie Griffin. B. S. in Education. Y. W. C. A., '48, '49, '50, '51; Baptist Student Union, '48, '49, '50; International Relations Club, '49, '50.

Bessie Louise Griffith. B. S. in Education. Sigma Sigma Sigma, '50, '51; Lyceum Ushers, '50, '51; Y. W. C. A., '49, '50, '51; Junior Marshal, '50; Honor Council, '51.

Colleen Hortense Grimm. B. S. in Education. Transfer from William and Mary College, '49; Y. W. C. A., Music Committee, '50; Kappa Delta Pi, '51; Cotillion Club, '51

Barbara Ann Groseclose. B. S. in Education. Zeta Tau Alpha, '49, '50, '51, Vice-President, '50, President, '51; Sigma Phi Lambda, '48, '49; Kappa Delta Pi, '50, '51; Curie Science Club, '48, '49, '50, '51; Y. W. C. A., '48, '49, '50, '51, "Y" Counselor, '51, Lyceum Usher, '49, '50, '51, Secretary-Treasurer, '51; Junior Marshal, '50; Dormiotry Fire Chief, '50, '51; Panhellenic Council, '51.

Elizabeth Jane Grossman. B. S. in Education. Transfer from Marion College, '48, '49; Lutheran Students Association, '50, '51, President, '51; Frances Sale Club, '50, '51, Program Chairman, '51; SCHOOLMA'AM Staff, '50; Y. W. C. A., '51.

Janet Nell Grove. B. S. in Education. Sigma Phi Lambda, '49, Kappa Delta Pi, '50, '51; Y. W. C. A., '48, '49, '50; Lutheran Students Association, '48, '49, '50, '51, Treasurer, '50; Art Club, '50, '51, Treasurer, '51; Stratford Players, '50, '51; Association for Childhood Education, '50.

Maudelene Eliza Hall. B. S. in Education. Sigma Phi Lambda, '49; Kappa Delta Pi, '50, '51; Dolly Madison Garden Club, '48, '49, '50, '51; Y. W. C. A., '48, '49, '50, '51; Association for Childhood Education, '49, '50, '51; Baptist Student Union, '51.

Patricia Faith Ham. B. A. in Education. Canterbury Club, '48, '49, '50, '51; Y. W. C. A., '48, '49, '50, '51; Spanish Club, '50, '51, Vice-President, '51.

Patricia Mary Hammons. B. A. Zeta Tau Alpha, '50, '51; Y. W. C. A., '48, '49, '50, '51; Wesley Foundation, '48, '49, '50; Le Cercle Francais, '48, '49, '50, '51, Treasurer, '50, Vice-President, '51; International Relations Club, '50, '51, Vice-President, '51.

Martha Grizzelle Hardy. B. S. in Education. Transfer from Stratford College, '48, '49. Zeta Tau Alpha, '50, '51; Dolly Madison Garden Club, '50; Y. W. C. A. Cabinet, '50, '51; Wesley Foundation, '50, '51; International Relations Club, '50, '51; Association for Childhood Education, '50, '51.

Kenneth M. Hart. B. S. International Relations Club, '49; Chairman of Athletic Committee, '50.

Charlotte Roberta Hartman. B. S. in Education. Association for Childhood Education, '49, '50, '51; Y. W. C. A., '48, '49, '50, '51; Dolly Madison Garden Club, '48, '49, '50, '51; International Relations Club, '50; Dormitory Council, '49.

Nancy Belle Nelson Hicks. B. S. in Education. Zeta Tau Alpha, '49, '50, '51; Mercury Club, '48, '49, '50, '51; Intramural Sports, '48, '49, '50, '51; Y. W. C. A., '48, '49; Baptist Student Union, '48, '49, '50, '51; Extramural Sports, '50, '51.

Sophie D. Hilton. B. S. Sigma Phi Lambda, '49; Y. W. C. A., '50; Scribblers, '50.

Dorothy Green Hinson. B. S. in Education. Zeta Tau Alpha, '49, '50, '51; Y. W. C. A., '48, '49, '50, '51; Corresponding Secretary, '50, '51; Intramural Basketball, '48, '49, '51; Wesley Foundation, '48, '49, '50, Cabinet, '48, '50; A. C. E., '49, '50, '51; Lyceum Usher, '50, '51; House Council, '50.

Betty Ann Hippensteele, B. S. Alpha Sigma Tau, '49, '50, '51; Sigma Phi Lambda, '49; Y. W. C. A., '48, '49, '50, '51; Business Club, '48, '51; Le Cercle Francais, '48, '49, Vice-President, '48, President, '49; SCHOOLMA'AM Staff, '48, '49; Stratford Players, '48, '49, '50, '51, President, '50; Panhellenic Council, '49, '50.

Phyllis Hockman. B. S. in Education. Y. W. C. A., '48, '49, '50, '51; Granddaughters' Club, '48, '49, '50, '51; Lutheran Students Association, '48, '49, '50, '51, Treasurer, '51; College Chorus, '48; Stratford Players, '50, '51.

Ernest M. Hoover. B. S. Sigma Delta Rho, '50, '51; Men Students' Organization, '48, '49, '50, '51, Treasurer, '50, Vice-President, '51; Men's Chorus, '48, '49, '50, '51; Lutheran Students Association, '48, '49, '50, '51; Y. M. C. A., '50, '51; Assistant Manager of Madison Dukes, '50.

Mildred Alice Hotinger, B. S. in Education. Frances Sale Club, '49, '50, '51; 4-H Alumnae, '48; Y. W. C. A., '50, '51; Granddaughters' Club, '50, '51; Youth Fellowship, '48, '49, '50, '51; Curie Science Club, '50, '51.

Frances Marie House. B. S. in Education. Zeta Tau Alpha, '49, '50, '51; Mercury Club, '48, '49, '50, '51, Treasurer, '51; Westminster Fellowship, '48, '49, '50, '51; Y. W. C. A., '48, '49, '50, '51; Choral Club, '49; Porpoise Club, '50, '51; Extramural Sports, '50; Athletic Association Council, '51.

Josephine Howell. B. S. Association for Childhood Education, '48, '49, '51; Granddaughters' Club, '48, '49, '50, '51; Westminster Fellowship, '48, '49, '50, '51; Y. W. C. A., '48, '49, '50, '51.

Audrey Lee Humphries. B. S. in Education. Sigma Phi Lambda, '48, '49; Kappa Delta Pi, '50, '51; Y. W. C. A., '48, '49, '50, '51; Wesley Foundation, '48, '49, '50, '51, Council, '49, '50, Recording Secretary, '51; SCHOOLMA'AM Staff, '49, '50, '51, Statistic Editor, '50, Photography Editor, '51; Curie Science Club, '50.

James Hain Hunter. B. S.

Sylvia Jean Jackson. B. S. in Education. Sigma Phi Lambda, '48, '49; Kappa Delta Pi, '50, '51; Curie Science Club, '48, '49, '50, '51; Campus Fire Chief, '50, '51.

Wanda Jackson. B. S. in Education. Sigma Phi Lambda, '48, '49; Kappa Delta Pi, '50, '51; Curie Science Club, '48, '49, '50, '51; Art Club, '50, '51; SCHOOLMA'AM Staff, '48, '49, '50; Y. W. C. A., '48, '49; Baptist Student Union, '48.

Cornelia Jamerson. B. S. Theta Sigma Upsilon, '49, '50, '51; Mercury Club, '48, '49; Frances Sale Club, '48, '49.

Rita Dunton Jarvis. B. S. in Education. Alpha Sigma Tau, '49, '50, '51; German Club, '50, '51; Y. W. C. A., '48, '49, '50, '51; "Y" Counselor, '51; Junior Marshal, '50; Vice-President of Student Government Association.

Clinton Ann Johnson. B. S. in Education. Theta Sigma Upsilon, '49, '50, '51; Frances Sale Club, '48, '49, '50, '51; Panhellenic Council, '49, Chairman-Elect, '50, Chairman, '51; Y. W. C. A., '50, '51.

Martha Gray Johnson. B. A. Sigma Sigma Sigma, '49, '50, '51; German Club, '48, '49, '50, '51; Y. W. C. A., '48, '49, '50, '51; Cabinet, '50, Secretary, '51; Wesley Foundation, '48, '49, '50; Sergeant-at-Arms of Junior Class; Modern Dance Club, '49; Art Club, '50, '51, President, '51, Social Committee, '50; Ex Libris Club, '50, '51; Curriculum Planning Committee, '51; *Who's Who in American Colleges and Universities.*

Lucy Elvin Jones. B. A. in Education. Zeta Tau Alpha, '49, '50, '51; House Council, '51; International Relations Clubs, '48, '49, '50, '51; Y. W. C. A., '48, '49, '50, '51; Baptist Student Union, '48, '49, '50, '51, Secretary '50; El Club Espanol, '49, '50, '51; Honor Council, '51; Lyceum Usher, '50.

Minnie Campbell Jones. B. S. in Education.

Patricia Ann Bowman Jordan. B. S.

Mary Elizabeth Kasey. B. S. Alpha Sigma Tau, '49, '50, '51, Recording Secretary, '51; Sigma Phi Lambda, '48, '49; German Club, '48, '49, '50, '51; Intramural Sports, '48; Baptist Student Union, '48, '49, '50, '51, Corresponding Secretary '51; Curie Science Club, '48, '49, '50, '51; Y. W. C. A., '48, '49, '50, '51; Sergeant-at Arms of Senior Class, '51.

Betty Sue Keffer. B. S. Frances Sale Club, '48, '49, '50, '51; Y. W. C. A., '48, '49, '50, '51; Wesley Foundation, '48; 4-H Alumnae Club, '48.

Rosemary Kernan. B. S. in Education. Zeta Tau Alpha, '49, '50, '51, Secretary, '51; Sigma Phi Lambda, '49; Kappa Delta Pi, '51; Newman Club, '48, '49, '50, '51, Vice-President, '50, President, '51.

Edna Lee King. B. S. in Education. Sigma Phi Lambda, '48, '49, President '49; Pi Omega Pi, '49, '50, '51, Treasurer, '50, President, '51; Kappa Delta Pi, '50, '51; SCHOOLMA'AM STAFF, '48, '49, '50; Stratford Players, '48, '49; Business Club, '48, '49, '50, '51; Y. W. C. A., '48, '49, '50, '51, Counselor, '51; Wesley Foundation, '48, '49, '50, '51; Lyceum Usher, '48, '49; Modern Dance Club, '49, '50; *Who's Who in American Colleges and Universities.*

James Kenneth Kite. B. S. Sigma Delta Rho, '49, '50, '51; Pi Omega Pi, '49, '50, '51; Vice-President, '50; Business Club, '49, '50, '51.

Dariel Delia Knauss. B. S. in Education. Theta Sigma Upsilon, '49, '50, '51; German Club, '51; Westminster Fellowship, '48; Mercury Club, '48, Modern Dance Club, '49, '50, '51, Reporter, '50; Y. W. C. A., '49; Glee Club, '50; Recreation Council, '50; Tennis Club, '51; Extramural Sports, '50; Art Club, '51; Honor Council, '50, '51, Chairman, '51.

Gerald Knupp. B. A. Sigma Delta Rho, '48, '49, '50, '51; Latin Club, '49.

Harriet Lee Layne. B. S. in Education. Theta Sigma Upsilon, '49, '50, '51; Frances Sale Club, '48, '49, '50, '51; Y. W. C. A., '48, '49, '50, '51; Band, '48, '49.

Eula Lee Layton. B. S. in Education. Alpha Sigma Tau, '50, '51; Lyceum Ushers, '50, '51; Y. W. C. A., '48, '49, '50, '51; Wesley Choir, '48, '49, '50; Frances Sale Club, '49, '50, '51.

Robert Ellis Leake. B. S. Sigma Delta Rho, '51; Alpha Rho Delta, '48, '49, '50, '51; Basketball, '48.

Jean Rosamond Leonard. B. S. in Education. Zeta Tau Alpha, '50, '51, Historian, '50, '51; Sigma Phi Lambda, '48, '49; Kappa Delta Pi, '50, '51, Corresponding Secretary, '51; *Breeze*, '48, '49; Association for Childhood Education, '48, '49 '50, '51, President, '50; Intramural Sports, '49, '50; Wesley Foundation Council, '51; Vice-President of Senior Class, '51; Curriculum Planning Committee; *Who's Who in American Colleges and Universities.*

William A. Lockard, II. B. S. in Education. Transfer from University of North Carolina. *Breeze*, '48, '51; Stratford Players, '48, '51; Canterbury Club, '48, '51, President, '51; Men's Chorus, '48; Y. M. C. A., '51.

Geraldine Lockhart. B. S. in Education. Sigma Sigma Sigma, '50, '51; German Club, '50, '51; Business Club, '48, '49, '50, '51; Y. W. C. A., '48, '49, '50, '51; Standards Committee, '51; House President, '51.

Harold Logan. B. S.

James T. Logan. B. M. Band, '48, '49, '50, '51; Chorus, '50, '51.

Alice Christine Lucy. B. S. in Education. Sigma Sigma Sigma, '49, '50, '51, Sentinel, '51; German Club, '50, '51, Vice-President, '51; Mercury Club, '48; Wesley Foundation, '48, '49; Y. W. C. A., '48, '49, '50, '51; International Relations Club, '49, '50; Honor Council, '51.

Edith Earle Luke. B. S. in Education. Sigma Phi Lambda, '49; Kappa Delta Pi, '51; Y. W. C. A., '48, '49, '50, '51; Wesley Foundation, '48, '49, '50, '51; Curie Science Club, '50, '51, Reporter, '51.

Frances Estelle Lyon. B. S. Sigma Sigma Sigma, '50, '51; Cotillion Club, '50, '51; Y. W. C. A., '48, '49, '50, '51; Business Club, '49, '50, '51; Standards Committee, '51.

Shirley Mavis McGhee. B. S. in Education. Transfer from Emory and Henry. Sigma Sigma Sigma, '50, '51; Kappa Delta Pi, '50, '51; German Club, '50, '51; Racquet Club, '50; Sesame Club, '51; Assistant Editor of *Handbook*, '50; Association for Childhood Education, '50, '51.

Ruth Ramey McNamara. B. A. in Education. Porpoise Club, '49, '50, '51; Y. W. C. A., '48, '49, '50, '51; Lutheran Students Association, '48, '49, '50; Art Club, '49, '50, '51, Reporter, '50; SCHOOLMA'AM, '51.

Bernadine Elaine Maifield. B. S. in Education. Sigma Sigma Sigma, '49, '50, '51; Math Club, '49, '51; Y. W. C. A., '49, '51.

Patricia Louise Mann. B. S. in Education. Pi Kappa Sigma, '49, '50, '51; German Club, '48, '49, '50, '51, President, '51; Panhellenic Council, '49, '50, '51, Treasurer, '51; *Breeze*, '48; Y. W. C. A., '48, '49, '50, '51; Standards Committee, '49, '50.

Jean Maxine Manuel. B. A. in Education. Alpha Sigma Alpha, '50, '51; German Club, '49, '50, '51, Reporter, '51; Y. W. C. A., '48, '49, '50, '51; Westminster Fellowship, '48, '49, '50, '51; Intramural Sports, '48, '49, '50, '51; Le Cercle Francais, '49, '50, Reporter, Historian, '50; El Club Espanol, '51; *Breeze*, '51; International Relations Club, '51.

Jean Louise Marshall. B. A. in Education. Canterbury Club, '48, '49, '50, '51; Lyceum Ushers, '48, '49, '50, '51, President, '51; Y. W. C. A., '48, '49, '50, '51; El Club Espanol, '49, '50, '51.

Caroline Elizabeth Matthews. B. S. in Education. Alpha Sigma Tau, '49, '50, '51, Chaplain, '51; Mercury Club, '48, '49, '50, '51; Y. W. C. A., '48, '49, '50, '51.

Robert Edward Mattox. B. S. Stratford Players, '49, '50, '51; Y. M. C. A., '50, '51.

Bonnie Lou May. B. S. in Education. Transfer from Shenandoah College, '49; Theta Sigma Upsilon, '50, '51, Secretary '51; Kappa Delta Pi, '51; Frances Sale Club, '49, '50, '51; Y. W. C. A., '49, '50, '51.

Alice Sherman Meredith. B. S. Frances Sale Club, '49, '50; Y. W. C. A., '48, '49, '50, '51; Wesley Foundation, '48, '49, '50, '51.

Dwight Earl Miller. B. S. Transfer from Virginia Polytechnic Institute.

Eleanor Jean Miller. B. S. in Education.

Helen Edith Moore. B. S. in Education.

Martha Hughes Moore. B. S. in Education. Sigma Phi Lambda, '48, '49; Kappa Delta Pi, '50, '51; Cotillion Club, '48, '49, '50, '51, Vice-President, '51; Social Committee, '49, '50; Porpoise Club, '48, '49, '50, '51, Secretary, '50; Mercury Club, '48, '49, '50, '51; Modern Dance Club, '50, '51; Intramural Sports, '48, '49, '50, '51; Y. W. C. A., '48, '49, '50, '51, First Angel, '51; Vice-President of Junior Class, '50; Westminster Fellowship, '48, '49, '50, '51; Student Government Association, Representative, '50, Secretary, '51.

Shirley Ann Morris. B. S. in Education. Zeta Tau Alpha, '49, '50, '51; Kappa Delta Pi, '51; Association for Childhood Education, '49, '50, '51; Y. W. C. A., '48, '49, '50, '51.

Jane Larue Moyer. B. S. in Education. Theta Sigma Upsilon, '49, '50, '51, Vice-President, '51; German Club, '48, '49, '50, '51; Association for Childhood Education, '48, '49, '50, '51; Y. W. C. A., '48, '49, '50, '51; Student-Faculty Committee, '49; Sergeant-at-Arms of Junior Class; Secretary of Class, '51.

Winifred Lillian Munson. B. S. in Education. Sigma Sigma Sigma, '49, '50, '51, *Triangle* Correspondent, '51; Sigma Phi Lambda, '48, '49, Vice-President; '49; Kappa Delta Pi, '50, '51; German Club, '48, '49, '50, '51; Mercury Club, '48; Y. W. C. A., '48, '49, '50, '51; Lyceum Usher, '50; Student Government Representative, '51.

Mary Sue Murdock. B. S. Sigma Sigma Sigma, '49, '50, '51, Treasurer, '51; Sigma Phi Lambda, '48, '49; Pi Omega Pi, '50, '51; German Club, '48, '49, '50, '51; Y. W. C. A., '48, '49, '50, '51; Business Club, '49, '50, '51; Diapson Club, '49, '50, '51; Aeolian Club, '50, '51; SCHOOLMA'AM Staff, Business Manager, '51; Senior Counselor, '51; "Y" Counselor, '51.

Bolling H. Nalle. B. S. Y. M. C. A., '50, '51.

Bebe Avernell Neal. B. S. in Education. Kappa Delta Pi, '51; Y. W. C. A., '49, '50, '51; Curie Science Club, '50, '51.

Kathryn Hale Neel. B. S. in Education. Sigma Sigma Sigma, '49, '50, '51; Sigma Phi Lambda, '48, '49, Pi Omega Pi, '49, '50, '51; Cotillion Club, '49, '50, '51; Sergeant-at-Arms, '51; Y. W. C. A., '48, '49, '50, '51; Wesley Foundation, '48, '49; Business Club, '49, '50, '51; Social Committee, '50; Honor Council, '50; Business Manager of Athletic Association, '51.

Angela Ruth Nelson. B. S. in Education. Kappa Delta Pi, '51; Frances Sale Club, '50, '51.

June Elizabeth Oakham. B. S. in Education. Frances Sale Club, '48, '49, '50, '51; Y. W. C. A., '49, '50, Stratford Players, '49, '50, '51; Curie Science Club, '49, '50, '51; Lyceum Usher, '51.

Jacqueline Osborne. B. S. Transfer from Brenau College. Cotillion Club, '51; Frances Sale Club, '50, '51; Y. W. C. A., '50, '51, Assistant Business Manager of the *Handbook*, '50.

Patricia Ann Overton. B. M. Glee Club, '50, '51; General Chorus, '48, '49, '50; Lyceum Usher, '48; Modern Dance Club, '48.

Frances Beverly Owens. B. S. Pi Kappa Sigma, '49, '50, '51; Cotillion Club, '48, '49, '50, '51; Social Committee, '48, '49, '50, Chairman, '51; Curie Science Club, '48, '49, '50; Le Cercle Francais, '48; Y. W. C. A., '48, '49, '50, '51; Recreation Council, '51; Modern Dance Club, '49, '50, '51.

Evelyn Mae Palmer. B. S. in Education.

Jeanne Barbara Parker. B. S. Pi Kappa Sigma, '49, '50, '51; Cotillion Club, '48, '49, '50, '51; Social Committee, '51; Modern Dance Club, '49, '50, '51; Business Club, '51; Y. W. C. A., '48.

Jacquelin Peatross. B. S. Zeta Tau Alpha, '49, '50, '51, Rush Chairman, '50, '51; Curie Science Club, '48, '49, '50, '51.

Ruth Marie Pence. B. S. Lutheran Students Association, '50, '51; Sesame Club, '50, '51.

Nancy Katherine Perkins. B. S. in Education. Zeta Tau Alpha, '50, '51; Y. W. C. A., '48, '49, '50, '51; Baptist Student Union, '48, '49, '50, '51; Curie Science Club, '51; International Relations Club, '51; Band, '51.

Elizabeth Courtney Peters. B. S. in Education. Sigma Sigma Sigma, '49, '50, '51; Sigma Phi Lambda, '48, '49; German Club, '49, '50, '51; Kappa Delta Pi, '50, '51; Math Club, '49, '50, President, '51; Y. W. C. A., '48, '49, '50, '51.

Thomas Henry Phalen. B. S. in Education. Sigma Delta Rho, '50; Intramural Football, '48; Honor Council, '51; Men Students' Council, '51.

Jayne Pierce. B. M. Alpha Sigma Alpha, '50, '51; German Club, '48, '49, '50, '51, Sergeant-at-Arms, '51; Glee Club, '50, '51; Wesley Foundation, '48, '49; Y. W. C. A., '48, '49, '50, '51.

Audrey Glynn Pinchbeck. B. S. in Education. Alpha Sigma Tau, '50, '51, Rush Chairman, '51; Cotillion Club, '51; Frances Sale Club, '51; Curie Science, '48, '49, '50; Modern Dance Club, '49, '50; Social Committee, '50, '51; Y. W. C. A., '48, '49, '50, '51; "Y." Counselor, '51.

Margaret Louise Poling. B. S. in Education. Sigma Sigma Sigma, '49, '50, '51; Cotillion Club, '50, '51, President, '51; Curie Science Club, '48, '49, '50, '51; Y. W. C. A., '48, '49, '50, '51; Lyceum Usher, '50, '51.

Mary Kathryne Polsue. B. S. in Education. Theta Sigma Upsilon, '49, '50, '51; Cotillion Club, '48, '49, '50, '51; Association for Childhood Education, '48, '49, '50, Vice-President, '51; Y. W. C. A., '48, '49, '50, '51; *Breeze*, '48.

Adelia Page Pond. B. S. in Education. Mercury Club, '48, '49, '50, Vice-President, '51; Extramural Sports, '48, '49, '50, '51, Campus Sports Leader, '50; Athletic Association Council, '50; Tennis Club, '49, '50, '51; Y. W. C. A., '49, '50, '51; "Y" Counselor, '51.

Mary Frances Powell. B. A. in Education. Zeta Tau Alpha, '49, '50, '51, Treasurer, '50; El Club Espanol, '50, President, '51; Ex Libris Club, '50, Treasurer, '51.

Thomas Bragg Pritchard. B. S. Sigma Delta Rho, '50, '51.

Ellen Manuel Proimos. B. S. Business Club, '49, '50, '51; International Relations Club, '51; Orchestra, '48; Dolly Madison Garden Club, '51; Canterbury Club, '51.

Ruby Colleen Quesenberry. B. S. in Education.

Jane Ragland. B. S. in Education. Transfer from Berea College.

Gertrude Ann Ragsdale. B. S. in Education.

Judith Price Ramsey. B. S. Sigma Phi Lambda, '48, '49; Westminster Fellowship, '48, '49, '50, '51; Y. W. C. A., '48, '49, '50, '51; Intramural Basketball, '48, '49, '50, '51; Curie Science Club, '48, '49, '50, '51; "Sports Day" Representative, '49; Math Club, '50, '51; SCHOOLMA'AM, '50, Senior Class Editor, '51; International Relations Club, '50, '51; Dormitory Council, '51.

James Rhodes. B. S. in Education. Sigma Delta Rho, '49, '50, Vice-President, '51; Band, '48, '49, '50; Y. M. C. A., '50, '51.

Mary Stuart Rhodes. B. S. in Education. Theta Sigma Upsilon, '49, '50, '51; Sigma Phi Lambda, '48, '49; Kappa Delta Pi, '50, '51; International Relations Club, '49, '50, Treasurer, '51; Standards Committee, '49; Wesley Foundation, '50, '51; Curie Science Club, '51.

Frances Rebecca Robbins. B. S. Theta Sigma Upsilon, '49, '50, '51, President, '51; Panhellenic Council, '51; Y. W. C. A., '48, '49, '50, '51; Business Club, '48, '49, '50, '51; Baptist Student Union, '48, '49, '50; Chorus, '48; Junior Marshal, '50.

Lucille Patricia Rogers. B. S. in Education. Theta Sigma Upsilon, '49, '50, '51; House President, '51; Sigma Phi Lambda, '48, '49; Kappa Delta Pi, '50, '51; *Breeze*, '48, '49; Association for Childhood Education, '49, '50, '51, Reporter, '50; International Relations Club, '49.

Warren Rohrer. B. S.

Frankie Bell Rolston. B. S. in Education.

Mary Elizabeth Rowland. B. S. in Education.

Eleanor Elizabeth Ryman. B. S. in Education. Sigma Phi Lambda, '48, '49; International Relations Club, '49, '50, '51; *Breeze*, '50.

Carolyn Mikesell Sanderson. B. S. in Education. Zeta Tau Alpha, '49, '50, '51; Curie Science Club, '49, '50, '51; Y. W. C. A., '48, '49, '50, '51; Mercury Club, '48, '49, '50, '51; Westminster Fellowship, '50, '51; Junior Marshal, '50.

Margaret Duke Savage. B. S. in Education. German Club, '48, '49, '50, '51; Mercury Club, '48, '49, '50, '51; Intramural Sports, '48, '50, '51; Y. W. C. A., '48, '49, '50, '51.

Jane Marie Schneider. B. S. Y. W C A., '48, '49; Sigma Phi Lambda, '48, '49; Curie Science Club, '48.

Barbara Sylvia Shapiro. B. S. in Education. Association for Childhood Education, '50, '51; Junior Sisterhood, '50.

Carl Rolston Showalter. B. S. Y. M. C. A., '50, '51; Sigma Delta Rho, '51; Men Students' Council, '51.

Grace Irene Showalter. B. A. in Education. Ex Libris, '50, '51

Evelyn Wise Simmons. B. S. in Education.

Louise Payne Simpkins. B. S. in Education. Pi Kappa Sigma, '49, '50, '51; Cotillion Club, '50, '51, Vice-President, '51; Y. W. C. A., '48, '49, '50, '51; Frances Sale Club, '49, '50, '51; Wesley Foundation, '48, '49, '50, '51.

Phyllis Anne Simpkins. B. S. in Education. Sigma Sigma Sigma, '49, '50, '51; Recording Secretary, '51; Pi Omega Pi, '50, '51; Business Club, '48, '49, '50, '51; Stratford Players, '48; Ex Libris Club, '49, '50; Y. W. C. A., '48, '49, '50, '51; Intramural Sports, '49, '50, '51; Treasurer of Junior Class; Curriculum Planning Committee, '51; Senior Counselor, '51; Nominating Convention.

Gordon Barron Smith. B. S. in Education. Transfer from George Washington University. Sigma Delta Rho, '50, '51; Pi Omega Pi, '49, '50, '51; Business Club, '50, '51; Men's Chorus, '49; Canterbury Club, '51.

Constance Graves Somerville. B. S. in Education. Theta Sigma Upsilon, '50, '51; German Club, '49, '50, '51; Y. W. C. A., '48, '49; Modern Dance Club, '48, '49, '50, '51; Mercury Club, '49, '50, '51; Porpoise Club, '49, '50, '51, President, '51; Tennis Club, '50, '51; Aeolian Club, '50, '51; Athletic Association Council, '51.

Barbara Spaulding. B. S. in Education. Sigma Sigma Sigma, '49, '50, '51, President, '51; Cotillion Club, '49, '50, '51; Y. W. C. A., '48, '49, '50, '51; Standards Committee, '49, '50; Mercury Club, '48, '49, '50, '51; Student-Faculty Committee, '49, '50, '51; Secretary of Athletic Association, '50; Panhellenic Council, '51; Student Government Council, '50, '51; *Who's Who in American Colleges and Universities.*

Martha Memory Speer. B. A. in Education. Alpha Sigma Tau, 49, '50, '51, Historian, '51; Sigma Phi Lambda, '48, '49; Kappa Delta Pi, '50, 51, Secretary '51; Canterbury Club, '48, '49, '50, '51; El Club Espanol, '49, '50, '51; Senior Counselor, '51.

Mary Jay Speer. B. A. in Education. Alpha Sigma Tau, '49, '50, '51, Treasurer, '51; Kappa Delta Pi, '50, '51, Treasurer, '51; Canterbury Club, '49, '50, '51; El Club Espanol, '50, '51, President, '50; Le Cercle Francais, '50; Senior Counselor, '51.

Shirley Holmes Stanley. B. A. in Education. Pi Kappa Sigma, '49, '50, '51; Cotillion Club, '48, '49, '50, '51; Y. W. C. A., '48, '49, '50, '51; El Club Espanol, '50, '51.

Judith Taylor Sterne. B. A. in Education. Y. W. C. A., '48, '49, '50, '51; Wesley Foundation, '48, '49, '50, '51; Le Cercle Francais, '49, '50; Granddaughters' Club, '48, '49, '50, '51, Vice-President, '49, President, '50; SCHOOLMA'AM Staff, '50, '51.

Webster Bradley Stickley. B. S. in Education. Sigma Delta Rho, '51; Men's Chorus '49, '5,0, '51, Secretary, '49, President, '51; Men Students' Organization, '48, '49, '50, '51, Secretary, '49, '50, '51; Y. M. C. A., '50, '51, Secretary, '50, Vice-President, '51; Wesley Foundation, '49, '50, '51, Vice-President, '51; Diapason Club, '49, '50, '51; SCHOOLMA'AM '50, '51; Curriculum Planning Committee, '51.

Ernest Lee Strawderman. B. S. in Education.

Vera Joan Strawderman. B. S. in Education. Alpha Rho Delta, '48, '49, '50 '51; Junior Marshal, '50; Sesame Club, '48, '49, '50, '51, Treasurer, '49, Chaplain, '50; Schwarzenau Club, '50, '51, President, '50.

Betty Ann Strickland. B. S.

Lois Gaynelle Sumption. B. S.

Janice Newton Swank. B. A. Sigma Sigma Sigma, '49, '50, '51; Sigma Phi Lambda, '49; Math Club, '48, '49, '50, '51; Glee Club, '49; Business Manager of *Handbook*.

Virginia Gill Temple. B. S. in Education. Alpha Sigma Alpha, '49, '50, '51; German Club, '48, '49, '50, '51; Y. W. C. A., '48, '49, '50, '51, Cabinet, '49, '50, '51, President of Freshman Commission, '48; Wesley Foundation, '48, '49; Social Committee, '50; Curriculum Planning Committee, '51; Student Government Association, '50, '51, President, '51; *Who's Who in American Colleges and Universities.*

Jean LaRue Thrasher. B. S. in Education. Y. W. C. A., '48, '49, '50, '51; Curie Science Club, '50, '51; SCHOOLMA'AM Staff, '50; Dolly Madison Garden Club, '50, '51, Treasurer, '51; Baptist Student Union, '50, '51.

Betty Lee Holsinger Turner. B. S. in Education. Sigma Phi Lambda, '48, '49; Kappa Delta Pi, '50, '51; Y. W. C. A., '48, '50, '51; Granddaughters' Club, '48, '49, '50, '51; International Relations Club, '51.

Eunice Kate Turner. B. S. in Education. Sigma Phi Lambda, '48, '49; Kappa Delta Pi, '50, '51; Y. W. C. A., '48, '51; Baptist Student Union, '48, '49, '50, '51; International Relations Club, '51.

Frances Eugene Turner. B. M. Transfer from Shenandoah Conservatory, '48; Band, '49, '50, '51; Men's Chorus, '49, '50, President, '50; Sigma Delta Rho, '50, '51; Orchestra, '51; Honor Council, '51.

George Haywood Turner, Jr. B. M. Transfer from Shenandoah Conservatory; Men's Chorus, '49, Librarian, '50, Treasurer, '51; Wesley Foundation, '49, '50; Men's Student Organization, '49, '50, '51; Y. M. C. A., '49, '50, '51; Recreation Council, '49; Sigma Delta Rho, '50, '51; Band, '49, '50, '51, President, '50; Honor Council, '50; Orchestra, '51; Curriculum Planning Committee, '51.

Dorothy Lou Updike. B. S. in Education. Sigma Sigma Sigma, '49, '50, '51; Cotillion Club, '50, '51, Business Manager, '51; Porpoise Club, '48, '49, '50, '51, President, '50; Y. W. C. A., '48, '49, '50, '51; Modern Dance Club, '49; Recreation Committee, '51.

Ruth Agnor Upshaw. B. A. in Education. Sigma Sigma Sigma, '49, '50, '51; Sigma Phi Lambda, '48, '49; Kappa Delta Pi, '50, '51; German Club, '48, '49, '50, '51; Y. W. C. A., '48, '49, '50, '51; Glee Club, '48, '49; House President, '48; Senior Counselor '51.

Walter Clark Voorhees, Jr. B. A. in Education. Transfer from Bridgewater College.

Dorothy Duvall Wainwright. B. M. Alpha Sigma Alpha, '49, '50, '51, Registrar, '50; German Club, '48, '49, '50, '51; Glee Club, '48, '49, '50, '51, Vice-President, '50; Y. W. C. A., '48, '49, '50, '51, Cabinet, '48, Vice-President, '51; Wesley Foundation, '48, '49, '50, '51; Curriculum Planning Committee.

Pauline Parker Walker. B. S. Sigma Sigma Sigma, '49, '50, '51, Keeper of Grades, '51; Cotillion Club, '48, '49, '50, '51; Y. W. C. A., '48, '49, '50, '51; Wesley Foundation, '48, '49; Frances Sale Club, '48, '49, '50, '51; Treasurer of Sophmore Class; Honor Council '49, '50, Secretary, '50; Student Government Association, '50, Treasurer, '51.

Mary Ollie Vee Walpole. B. S. in Education. Sigma Sigma Sigma, '49, '50, '51; Kappa Delta Pi, '51; Glee Club, '48, '49, '50, '51; Y. W. C. A., '48, '49, '50, '51; Scribblers, '49, '50, '51; Association for Childhood Education, '49, '50, '51; *Breeze*, '48, '49, '50, Assistant Editor-in-Chief, '50; Nominating Committee, '48, '49, '50; Honor Council, '48, '49, '50; Student-Faculty Committee, '51; Curriculum Planning Committee, '51; President of Senior Class, '51; *Who's Who in American Colleges and Universities.*

Jean Ann Walton. B. S. in Education. Frances Sale Club, '50, '51; Y. W. C. A., '48, '49, '50, '51; Wesley Foundation, '48, '49; Stratford Players, '51.

Katherine Virginia Ward. B. A. in Education. Baptist Student Union, '48; Y. W. C. A., '48, '49, '50, '51; 4-H Alumnae, '48; El Club Espanol, '49, '50, Treasurer, '50; Le Cercle Francais, '49, '50, '51, President, '51; Stratford Dramatic Club, '51.

Richard Alexandria Weakley. B. S. in Education. Sigma Delta Rho, '49, '50, '51; Men's Chorus, '48; Stratford Players, '48.

Kathleen Weaver. B. A.

Dolores Elaine Webb. B. S. in Education. *Breeze* Staff, '49, '50; Extramural Sports, '48, '50, '51; Archery Club, '49, '50, '51, President, '50; Recreation Council, '51; Athletic Association Council, '50, '51.

Joanne Katherine Webber. B. S. in Education. Zeta Tau Alpha, '49, '50, '51; German Club, '48, '49, '50, '51; Panhellenic Council, '50, '51; House Council, '50; Y. W. C. A., '48, '49, '50, '51; Association for Childhood Education, '48, '49, '50, '51.

Jeanne Elizabeth Wenzel. B. S. in Education. Mercury Club, '48, '49, '50, '51; Tennis Club, '49, '50, '51; Athletic Association Council, '51; Archery Club, '49, '50, '51; Modern Dance Club, '51; Intramural Sports, '48, '49, '50, '51; Extramural Sports, '50, '51.

Dorothy Scott White. B. S. Pi Kappa Sigma, '51; German Club, '48, '49, '50, '51; Business Club, '48, '49, '50, '51; Y. W. C. A., '50, '51.

Jean Watt Whitehouse. B. S. in Education. Pi Kappa Sigma, '51; German Club, '48, '49, '50, '51; Y. W. C. A., '50, '51.

Margaret Louise Whitman. B. S. in Education. Zeta Tau Alpha, '49, '50, '51; Kappa Delta Pi, '50, '51; Y. W. C. A., '48, '49, '50, '51; Wesley Foundation, '48, '49, '50, '51; Curie Science Club, '49, '50, '51, Treasurer, '51; International Relations Club, '48, '49; SCHOOLMA'AM Staff, '49; Scribblers, '51; Stratford Players, '48, '49, '50, '51.

Mary Ann Whitten. B. S. in Education. Cotillion Club, '49, '50, '51; Y. W. C. A., '48, '49, '50, '51; Canterbury Club, '48; Granddaughters' Club, '48, '49; Modern Dance Club, '49, '50, '51, Vice-President, '51; Association for Childhood Education '49, '50, '51; Lyceum Usher, '50, '51.

Evelyn Coffman Williams. B. S. in Education. Kappa Delta Pi, '51; Glee Club, '51.

Miriam Juanita Williams. B. S. Sigma Sigma Sigma, '50, '51, Corresponding Secretary, '51; Cotillion Club, '48, '49, '50, '51; Y. W. C. A., '48, '49 '50, '51; Westminster Fellowship, '48, '49, '50; Business Club, '49, '50, '51; House Council, '48; Chorus, '48; Senior Counselor, '51; Student Government Association, '50.

Mary Lyle Wills. B. S. in Education. I. R. C., '51; Math Club, '51; B. S. U., '48; Ex Libris, '50 '51.

Eloise Wilsher. B. S. in Education. I. R. C., '51; Math Club, '51; Curie Science Club, '51; Kappa Delta Pi, '51; Y. W. C. A., '51; Wesley Foundation, '51.

Norma Gay Wilson. B. S. in Education. Association for Childhood Education, '48, '49, '50, '51; Westminster Fellowship, '48, '49, '50 '51; Y. W. C. A., '48, '49, '50, '51; Stratford Players, '50.

Evelyn Wise Simmons. B. S. Sigma Phi Lambda, '48, '49; Frances Sale Club, '48, '49, '50, '51; Y. W. C. A., '48, '49, '50; Schwarzenau Club, '50, Reporter, '51.

Jo Ann Witten. B. S. in Education. Sigma Sigma Sigma, '49, '50, '51; Sigma Phi Lambda, '48, '49; Kappa Delta Pi, '51; Cotillion Club, '48, '49, '50, '51; Frances Sale Club, '48, '49, '50, '51; Granddaughters' Club, '48; Westminster Fellowship, '48; Y. W. C. A., '48, '49, '50, '51; General Chorus, '48; Modern Dance Club, '49, '50; Student Government, '49; Standards Committee, '49, '50, Chairman, 51.

Jo Lee Wood. B. S. in Education. Y. W. C. A., '46, '47, '50, '51; Association for Childhood Education, '50; International Relations Club, '50, '51.

Dilcie Deane Woodson. B. A. in Education. Sigma Phi Lambda, '48, '49; Kappa Delta Pi, '50, '51; Y. W. C. A., '48, '49, '50, '51; Canterbury Club, '48, '49, '50, '51; El Club Espanol, '49, Reporter, '50; Scribblers, '49, '50, Chief Scribe, '51.

Alma Lorraine Woodyard. B. S. in Education. Theta Sigma Upsilon, '49, '50, '51; Y. W. C. A., '48, '49, '50, '51; Extramural Sports, '48, '49, '50, '51; Mercury Club, '48, '49, '50, President, '51; Dormitory President '50; Modern Dance Club '50 '51; A. A. Council '48, '49, '50, '51; Archery Club, '50, '51; Student-Faculty Committee, '48.

Jean Constance Young. B. S. Alpha Sigma Alpha, '49, '50, President, '51; German Club, '49, '50, '51; Lutheran Student Association, '48; Business Club, '49, '50, '51.

Betty Zollman. B. S. Y. W. C. A., '48, '49, '51; Senior Counselor, '51; Wesley Foundation, '48.

Bessie Zoulis. B. S.

Faculty Directory

Aiken, Alice Mary, B.S., A.M. .....967 S. Main Street, Harrisonburg, Va.
Anderson, J. Edgar, B.M., M.M. .....210 Ohio Avenue, Harrisonburg, Va.
Anthony, Katherine, B.S., M.A. .....1416 S. Main Street, Harrisonburg, Va.
Armentrout, Mary T., B.S., M.S., Ph.D. .....261 Grattan Street, Harrisonburg, Va.

Bell, Maurice H., A.B., M.A. .....1614 S. Main Street, Harrisonburg, Va.
Beyrer, Mary K., B.A., M.S. .....623 S. Main Street, Harrisonburg, Va.
Blosser, Sallie, B.S., M.A. .....Route 4, Harrisonburg, Va.
Boeskey, Stephen C., B.S., M.S. .....535 Long Avenue, Harrisonburg, Va.
Boje, Marie Louise, A.B., A.M. .....967 S. Main Street, Harrisonburg, Va.
Bolen, Virginia, B.S. .....204 N. Main Street, Harrisonburg, Va.
Brady, Mary Margaret, A.B., M.A. .....967 S. Main Street, Harrisonburg, Va.
Burau, Gertrude, B.S., M.A. .....1150 S. Main Street, Harrisonburg, Va.
Bush, Bernice M. .....811 S. Main Street, Harrisonburg, Va.

Chappell, Wilbert, B.S., A.M., Ph.D. ....85 N. Brooke Avenue, Harrisonburg, Va.
Coffman, Mona L., A.B., M.A. .....241 Paul Street, Harrisonburg, Va.
Coffman, O. Margaretta, B.S., M.A. .....Dale Enterprise, Va.
Cooper, Ruth, B.S., M.A. .....265 S. Mason Street, Harrisonburg, Va.
Cundiff, Ruby Ethel, A.B., M.S. .....357 S. Main Street, Harrisonburg, Va.
Curtis, Jay L., A.B., A.M., Ph.D. .....272 Grattan Street, Harrisonburg, Va.

Davis, Oliver, A.B., M.S. .....398 E. Market Street, Harrisonburg, Va.
Dingledine, Raymond, B.A., M.A., Ph.D .....739 S. Mason Street, Harrisonburg, Va.

Eagle, Alfred K., B.S., M.A. .....231 Campbell Street, Harrisonburg, Va.

Fishback, Juanita .....16 Grace Street, Harrisonburg, Va.
Frank, Helen, A.B., A.M. .....Madison College, Harrisonburg, Va.
Frederikson, Otto F., B.S., A.M., Ph.D. .....130 Campbell Street, Harrisonburg, Va.

Garber, Dorothy S., B.S. .....208 Franklin Street, Harrisonburg, Va.
Gibbons, Howard K., B.L. .....610 Ott Street, Harrisonburg, Va.
Gifford, Walter J., A.B., A.M., Ph.D. .....700 Ott Street, Harrisonburg, Va.
Gildersleeve, Glenn, A.B., M.A., D.M. ....623 S. Mason Street, Harrisonburg, Va.
Gildersleeve, Hazel W., B.F.A. .....623 S. Mason Street, Harrisonburg, Va.
Grove, Frances, B.S., M.A. .....85 Campbell Street, Harrisonburg, Va.

Hamrick, Clarence R., B.A., M.S., Ph.D. ..Route 1, Penn Laird, Va.
Hanson, Raus M., B.S., A.M. .....759 S. Mason Street, Harrisonburg, Va.
Hardesty, Anne, B.S., M.A. .....218 Newman Avenue, Harrisonburg, Va.
Harris, Elizabeth J. .....967 S. Main Street, Harrisonburg, Va.
Hartman, Betty .....1165 S. Main Street, Harrisonburg, Va.
Herr, Grace E., B.S., M.A. .....1110 S. Main Street, Harrisonburg, Va.
Hewitt, Luellen .....1165 S. Main Street, Harrisonburg, Va.
Hicks, George R., A.B., B.M., A.M., A.A.G.O. ....491 S. Mason Street, Harrisonburg, Va.
Hoffman, Margaret V., B.A., M.A. .....967 S. Main Street, Harrisonburg, Va.
Hoover, Ferne R., B.A., M.A. .....769 S. Main Street, Harrisonburg, Va.
Hounchell, Paul, B.A., M.A., Ph.D. .....630 Ott Street, Harrisonburg, Va.
Huffman, C.H., A.B., A.M., Ph.D. .....271 Grattan Street, Harrisonburg, Va.

Ikenberry, J. Emmert, A.B., M.A., Ph.D .....310 W. View Street, Harrisonburg, Va.

Johnston, Althea L., A.B., M.A. .....967 S. Main Street, Harrisonburg, Va

Labaie, Ralph V., B.S., M.A. .....357 S. Main Street, Harrisonburg, Va.
Lanier, Bessie, A.B., A.M. .....623 S. Main Street, Harrisonburg, Va.
Latimer, Mary E., B.A., M.A., Ph.D. .....477 E. Market Street, Harrisonburg, Va.
Leigh, Thomas W., B.A., M.A. .....53 Weaver Avenue, Harrisonburg, Va.

Lockard, M. Jeanette S., B.S., M.A. .....201 Ohio Avenue, Harrisonburg, Va.
Matthews, Edith, B.S., M.S. .....218 Newman Avenue, Harrisonburg, Va.
Marshall, Clifford T., B.M., M.M. .....Hillcrest Drive, Harrisonburg, Va.
Martinez, Fernando Q., A.M., M.A., Ph.D. .....Grottoes, Va.
Meeks, Lydia P., A.B., M.A. .....87 Campbell Street, Harrisonburg, Va.
McIlwraith, John N., B.S., A.M. .....1408 S. Main Street, Harrisonburg, Va.
McMullen, Haynes, A.B., B.S. in L.S., M.S., Ph.D. ....537 E. Long Avenue, Harrisonburg, Va.
Miller, E.D., A.B., M.A., Ph.D. .....200 Monument Avenue, Harrisonburg, Va.
Miller, G. Tyler, B.S. .....Hillcrest, Harrisonburg, Va.
Miller, Hope Vandever, A.B., M.A. .....Dayton, Va.
Monger, Unity, B.S., M.D. .....264 S. High Street, Harrisonburg Va.

Partlow, Benjamin W., B.S., M.S. .....1150 S. Main Street, Harrisonburg, Va.
Patterson, Elizabeth M., B.S., M.A. .....218 Newman Avenue, Harrisonburg, Va.
Pittman, Melvin A., B.S., M.S., Ph.D. .....1200 Hillcrest Drive, Harrisonburg, Va.
Poindexter, Raymond, B.A., M.A., Ph.D. .....921 D. Street, Harrisonburg, Va.

Raine, Sue, B.S., A.M. .....570 S. Mason Street, Harrisonburg, Va.
Reeke, Angela S. .....25 Fairview Avenue, Harrisonburg, Va.
Richardson, Bessie, A.B., A.M., Ph.D. .....570 S. Mason Street, Harrisonburg, Va.
Robertson, Julia, B.S., M.A. .....335 Grace Street, Harrisonburg, Va.

Rucker, Ruth, B.S., M.A. .....811 S. Main Street, Harrisonburg, Va.
Ryan, Violetta Davis, B.S., M.A. .....473 S. Mason Street, Harrisonburg, Va.

Sanger, Marguerite C., B.S., B.M. .....226 Cantrell Avenue, Harrisonburg, Va.
Savage, Dorothy L., B.S., M.A. .....537 S. Mason Street, Harrisonburg, Va.
Sawhill, John A., A.B., A.M., Ph.D. .....244 Monument Avenue, Harrisonburg, Va.
Schneider, Edythe, B.M. .....85 Campbell Street, Harrisonburg, Va.
Schubert, Leland, B.A., M.F.A., Ph.D. .....211 Dixie Avenue, Harrisonburg, Va.
Seeger, Mary Louise, B.S., A.M. .....967 S. Main Street, Harrisonburg, Va.
Seig, Katherine .....1205 Maplehurst Avenue, Harrisonburg, Va.
Seig, Katherine .....1205 Maplehurst Drive, Harrisonburg, Va.
Shaeffer, Edna T. .....212 Newman Avenue, Harrisonburg, Va.
Shawver, Murl C., B.S.Ed., M.Ed. .....816 S. High Street, Harrisonburg, Va.
Shorts, Clyde P., A.B., A.M. .....1220 Hillcrest Drive, Harrisonburg, Va.
Showalter, A. M., B.A., M.A., Ph.D. .....310 Paul Street, Harrisonburg, Va.
Showalter, Leta Cassell, B.A., B.S. in L.S. .....Harrisonburg, Va.
Sinclair, Caroline, B.S., Ph.D. .....594 S. Main Street, Harrisonburg, Va.
Smith, Glenn Curtiss, B.S., M.S., Ph.D. .....Campbell Court Apts., Harrisonburg, Va.
Smith, Stewart P., A.B., B.S. in L.S., M.S. ....507 Lee Avenue, Harrisonburg, Va.
Smith, Mavis G., ...507 Lee Avenue, Harrisonburg, Va.

Trent, Rosalind, A.B., M.A. .....623 S. Main Street, Harrisonburg, Va.
Turille, Stephen J., A.B., M.A., Ed.D. .....100 Weaver Avenue, Harrisonburg, Va.

Walker, Glada B., A.B., M.A. .....Madison College, Harrisonburg, Va.
Waller, Robert, B.S. in E.E., B.S. and M.S. in Organ 473 S. Mason Street, Harrisonburg, Va.
Warren, Percy H., B.S., M.A. .....1041 S. Main Street, Harrisonburg, Va.
Watkins, Evelyn .....218 Newman Avenue, Harrisonburg, Va.
Watkins, Lowell M., B.S., M.A. .....109 Campbell Street, Harrisonburg, Va.
Wells, John C., A.B., M.A. .....690 S. Mason Street, Harrisonburg, Va.
Wigley, Elsie H., B.S., M.A. .....218 Newman Avenue, Harrisonburg, Va.
Willett, John A. III, B.A., C.P.A. .....1120 Hillcrest Drive, Harrisonburg, Va.
Woelfel, Margarete, B.A., M.A., Ph.D. .....116 Port Republic Road, Harrisonburg, Va.

Student Directory

Abbott, Rose Arline.....2408 Pennsylvania Ave., Roanoke, Va.
Abernathy, Rosemond Muriel.....McKenney, Va.
Adams, Dorothy Jean.....900 Parkview Ave., Staunton, Va.
Adams, Patricia Ann.....607 Watson Ave., Winchester, Va.
Agner, Julia Jane.....Route 1, Box 297, Vinton, Va.
Akers, Janet Terry.....1855 Arlington Road, Roanoke, Va.
Alberty, Eviridis.....San Sebastian, Puerto Rico
Albright, Mildred Carden....302 W. Sycamore St., Chase City, Va.
Alexander, Ann Elizabeth
4813 Chamberlayne Ave., Richmond, Va.
Allen, Evelyn Lavonne.....129 E. Monmouth St., Winchester, Va.
Almarode, Betty Jo.....Mt. Sidney, Va.
Amey, Greta Louise.....2626 Maryland Ave., Marmet, W. Va.
Amos, Mr. Oscar Allie.....Henry St., Gretna, Va.
Anderson, Alice Elizabeth.....11 Church St., Marion, Va.
Anderson, Betty Courtney.....Powhatan, Va.
Anderson, Charlotte Marie.....31 Cleveland Rd., Caldwell, N. J.
Anderson, Emma Lou.....Long Island, Va.
Andrus, Zoe Elizabeth.....304 North High St., Harrisonburg, Va.
Angle, Bonnie Jean.....Route 2, Box 270, Roanoke, Va.
Angle, Zona Gale.....Route 2, Box 270, Roanoke, Va.
Apperson, Ruby Pearl.....New Canton, Va.
Archibald, Peggy Jane.....1719 N. Greenbrier St., Arlington 5, Va.
Argenbright, Patricia Nell.....449 E. Rock St., Harrisonburg, Va.
Armentrout, Dolly Ann.....Route 3, Harrisonburg, Va.
Armistead, Olivia Martha.....43 Gillis Rd., Portsmouth, Va.
Armsworthy, Margaret Lee.....Reedville, Va.
Arrington, Gay Nell.....1130 Highland St., Covington, Va.
Ashby, Elinor Turner.....Crozet, Va.
Ashley, Irene Elizabeth.....Route 3, Box 418, Suffolk, Va.
Aylor, Joan Kelly.....Sperryville, Va.

Bailey, Jeanne DeFord.....Route 1, Bristol, Va.
Baker, Barbara Ann.....8 Rex Ave., Portsmouth, Va.
Baker, Mr. Jacob Ernest.....Mt. Crawford, Va.
Baker, Mr. John Daniel.....Waynesboro, Va.
Baker, Vivian Marie.....812 Norfolk Ave., Staunton, Va.
Baldwin, Judson Dwight.....Singers Glen, Va.
Bane, Joyce Elaine.....Lost City, W. Va.
Barger, Dorothy Eunice.....Main St., Buchanan, Va.
Barger, Margaret Susan.....Main St., Buchanan, Va.
Barham, Mary Evelyn.....309 Rockbridge Rd., Portsmouth, Va.
Barnes, Virginia Lee.....440 Chapel St., Hampton, Va.
Barrett, Katharine Estelle.....Route 1, Box 117, Franklin, Va.
Barron, Dorothy Gwendolyn.....3509 Valley Drive, Alexandria, Va.
Barron, Sally Ann.....526 Tayman Ave., Somerset, Pa.
Bartley, Gloria Jacqueline.....Deerfield, Va.
Bateman, Helen Elizabeth.....1103 W. 12th St., Waynesboro, Va.
Batts, Betty Jo.....2317 Rush St., N. W., Roanoke, Va.
Baughan, Jean Harriett.....West Point, Va.
Baugher, Herbert Lee.....Elkton, Va.
Beahm, Anna Lou.....New Market, Va.
Beale, Marian Carolyn.....76 Grattan St., Harrisonburg, Va.
Bear, Jean Anne.....344 N. High St., Harrisonburg, Va.
Beard, Esther Elizabeth.....Route 1, Box 75, Ft. Defiance, Va.
Beazley, Marian Alton.....Milford, Va.
Beducian, Margaret.....2527 Stuart Ave., Richmond, Va.
Bedwell, Alma Ola.....96 Paul Jones St., Portsmouth, Va.
Beeler, Beverly Virginia.....107 Halliday St., Strasburg, Va.
Beeton, Margaret Mae.....306 Myers St., Lexington, Va.
Bell, Barbara Lee.....535 Elm Ave., S. W., Roanoke, Va.
Bell, Doris Anne.....Box 38, Red Jacket, W. Va.
Bell, Mr. Lee Hayden.....310 West Noble St., Louisburg, N. C.
Bell, Patricia Gilchrist.....Nassawadox, Va.
Bell, Sheila Jean.....2525 N. Granada St., Arlington, Va.
Bell, Thaddia Ann.....802 Campbell Ave., Altavista, Va.
Bellamy, Madeline Mae.....Main St., Jonesville, Va.
Bennington, Mr. Joseph R.....South D. St., Harrisonburg, Va.
Bentley, Joan.....1302 Orange Ave., Roanoke, Va.
Berndt, Mr. Ralph.....244 Woodland Ave., Wyckoff, N. J.
Bernstein, Nancy.....120 Dwight St., New Haven, Conn.
Berry, Judith Inez.....Selma, Va.
Bidgood, Barbara Lee.....13 Kearney Way, Portsmouth Va.
Binion, Phyllis Doretha.....605 Prospect Walk, Clifton Forge, Va.
Birch, Nancy Lee.....187 N. Columbus St., Arlington, Va.
Bisese, Joyce Ann.....4915 Gosnold Ave.,Norfolk, Va.
Bishop, Mary Catherine.....505 Prince Henry Ave., Hopewell, Va.
Bitzberger, Joan Ripple.....Route 2, Lexington, Va.
Black, Patricia Elaine.....1017 W. 12th St., Waynesboro, Va.
Black, Ruby Lee.....Quinton, Va.
Blackmore, Cora Marie.....Route 2, Box 392, Norfolk, Va.
Bland, Dorothy Ann.....Shanghai, Va.
Blanks, Lucille Mable.....Drakes Branch, Va.
Blanton, Nancy Jean.....Cartersville, Va.
Blaustein, Harold Louis.....1384 River Rd., Edgewater, N. J.
Bluett, Mildred Mae.....514 Castle Drive, Apt. 8, Baltimore 12, Md.
Bolen, Roberta Virginia.....Shreve Road, Falls Church, Va.
Bolton, Roberta Lea.....Singers Glen, Va.
Bolton, Seymorah Fagg.....410 Roanoke St., Christiansburg, Va.
Bond, Billie Ruth.....Route 2, Box 375, Portsmouth, Va.
Bonneville, Betty Jean.....1024 N. Frederick St., Arlington 5, Va.
Boone, Doris Jean.....1126 College St., Rocky Mount, Va.
Bossieux, Sylvia Anne.....4000 Austin Ave., Richmond, Va.
Botkin, Patricia Lee.....Mt. Sidney, Va.
Botts, Lucy Ann.....Leon, Va.
Bowen, Mary Bolling.....Lawrenceville, Va.
Bowie, Joyce Eleanor.....1523 King St., Alexandria, Va.
Bowman, Anna Lee Lutz.....Box 138, Edinburg, Va.
Bowman, Betty Ellen.....Edinburg, Va.
Bowman, Betty Lee.....West Washington St., Wytheville, Va.
Bowman, Doris Jean.....Mt. Jackson, Va.
Bowman, Janet Lynn.....Edinburg, Va.
Bowman, Lois Jean.....1439 Bluestone St., Harrisonburg, Va.
Bowman, Mr. William Joseph....Route 1, Box 31, Harrisonburg, Va.
Boyd, Betty Alice.....2819 Burton Ave., Roanoke, Va.
Boyd, Martha Anne.....2819 Burton Ave., Roanoke, Va.
Boyer, Margaret Lois.....3400 Brook Road, Richmond, Va.
Boyer, Mr. Richard Landes.....Woodstock, Va.
Bradley, Martha Jane.....1032 McCormick Blvd., Clifton Forge, Va.
Bradshaw, Patricia Anne...1141 Jamestown Crescent, Norfolk, Va.
Branson, Joan Hunter.....Lost River, W. Va.
Breeden, Betty Lou.....Route 3, Manassas, Va.
Breen, Mr. Robert M.....Harrisonburg, Va.
Brenegan, Elsie Mae.....Norge, Va.
Brenneman, Anna Mae.....Route 1, Denbigh, Va.
Bretthauer, Hildegund.....Kassel, Germany
Brittingham, Barbara Ann.....315 Glenburn Ave., Cambridge, Md.
Broaddus, Phoebe Phillips.....5403 Willow Lawn, Richmond, Va.
Brockman, Jean Davies.....Sandridge, Va.
Brooke, Mr. Harry Mercer.....2049 Windsor Ave., Roanoke, Va.
Brooking, Ellen Scott.....Route 1, Orange, Va.
Brooks, Beverly Ann.....3101 Gay Ave., Richmond, Va.
Brooks, Jacqueline Georgette.....2629 W. Cary St., Richmond, Va.
Brown, Betty Jane.....Central St., Broadway, Va.
Brown, Mr. Harry Edward....463 Collicello St., Harrisonburg, Va.
Brown, Leona Jean.....Sperryville, Va.
Brown, Nancy Jane.....Windsor, Va.
Browning, Jacqueline Elsie
1333 Chesapeake Ave., South Norfolk, Va.
Bruce, Mr. Douglas Sellers.....Route 1, Harrisonburg, Va.
Bruce, Rena Leigh.....1078 W. 40th St., Norfolk, Va.
Brumback, Mildred.....Luray, Va.
Bryant, Bess Copeland.....Courtland, Va.
Buckmaster, Jean Evelyn....2609 N. Lexington St., Arlington, Va.

Bull, Nancy Lee.....Parksley, Va.
Burford, Charlotte Virginia.....Box 84, Buena Vista, Va.
Burford, Forrest Anne.....105 Virginia Ave., Front Royal, Va.
Burgess, Mary Elizabeth.....221 Grace St., Harrisonburg, Va.
Burkholder, Nancy Virginia..Park View Motors, Harrisonburg, Va.
Burruss, Helen Lenore.....Box 46, Penola, Va.
Butler, Bonita Odessa.....453 Water St., Harrisonburg, Va.
Butler, Mildred Alice.....Inwood, W. Va.
Byers, Martha Ann.....Route 1, Churchville, Va.
Byers, Wallace Franklin.....237 W. Market St., Harrisonburg, Va.

Caldwell, Joanne.....Falls Mills, Va.
Callender, Ann Elizabeth.....Rockingham, Va.
Calvert, Colleen Elizabeth..553 N. Delphine Ave., Waynesboro, Va.
Campbell, Dortha Jean.....9614 Cape View Ave., Norfolk, Va.
Campbell, Norma Jane.....Box 160, Fieldale, Va.
Camper, Lois Marie.....Route 6, Covington, Va.
Carden, Shirley Porter (Mrs.).....Handsom, Va.
Carickhoff, Elizabeth Joyce.....Route 2, Elkton, Va.
Caricofe, Mr. Charles Newton..Route 1, Box 126, Harrisonburg, Va.
Carmen, Claudenia Ruth
65B Oak Grove Drive, Baltimore 20, Md.
Carr, Hazel O'Neil.....Carrsville, Va.
Carrickhoff, Peggy Jane.....Elkton, Va.
Carroll, Elizabeth Lee.....4698 Marcy Place, Richmond, Va.
Carson, Frances Anne.....15 6th St., Pulaski, Va.
Carter, Hazel Lorraine.....Route 1, Clinchport, Va.
Carter, Julia Anne.....4027 Crutchfield St., Richmond, Va.
Carter, Robbie Gay.....Route 2, Amherst, Va.
Carver, Mr. Joseph Paul.....Dayton, Va.
Cassada, Katherine Anne.....Waverly, Va.
Cathey, Ann Elizabeth.....1610 Maiden Lane, Roanoke, Va.
Cauley, Jean Audrey.....Hot Springs, Va.
Caulk, Mary Lee.....1556 Bayview Blvd. Norfolk, Va.
Chambers, Linda Lee.....Glen Lyn, Va.
Chandler, Margaret Ann.....Port Republic, Va.
Chason, Jane Lee.....Route 1, Box 650, Annandale, Va.
Chauncey, Kathryn Elizabeth..2406 Page Terrace Alexandria, Va.
Christjohn, Mrs. Marguerite Shirley
506 W Cork St., Winchester, Va.
Christman, Andoneis.....720 Russell Place, Plainfield, N. J.
Clark, Emma Lou.....Route 1, Box 157, Lutz, Fla.
Clark, Mr. Hunter J., Jr.....115 Kerens Ave., Elkins, W. Va.
Clatterbuck, Mr. Robert Franklin..Rte. 1 Box 266, Harrisonburg, Va.
Claxton, Janet B.....32 Lindbergh Ave., Needham, Mass.
Clemens, Mr. Edgar M.....47 Summit St., Souderton, Pa.
Clements, Audrey Deane.....Route 4, Suffolk, Va.
Cleveland, Betty Lawson.....Craigsville, Va.
Cline, Frances Ann JoNell.....Mt. Sidney, Va.
Clingerman, Mr. Arthur Richard
716 North Hill St., North Manchester, Ind.
Clynes, Mary Catherine....5630 Woodmont Eve., Baltimore 12, Md.
Cocke, Jeanette Rose.....Gretna, Va.
Cocke, Juanita Marie.....Gretna, Va.
Cockrell, Mary Phyllis.....Burgess, Va.
Cockrill, Mary Catherine.....Route 3, Herndon, Va.
Coiner, Joyce Lee.....Box 355, Gordonsville Va.
Colbert, Shirley Anne.....Gretna, Va.
Colfelt, Virginia Cornelia.....33 W. 15th St., Front Royal, Va.
Colonna, Marion Anne.....116 Pine St., Cape Charles, Va.
Condon, Patricia Jean.....194 Madison Rd., Orange, Va.
Conner, Anne Spottswood....234 Jamestown Rd., Williamsburg, Va.
Conner, Thelma Hope.....Route 1, Manassas, Va.
Cook, Sally Lee.....1600 Maiden Lane, Roanoke, Va.
Cooke, Anne Elizabeth.....199 Riverside Drive, Welch, W. Va.
Cooke, Delores Josephine.....McGaheysville, Va.
Coolikoff, Virginia Louise.....2830 S. Columbus St., Arlington, Va.
Coon, Alice Elizabeth.....13 Highland Pl., Needham, Mass.
Cooter, Mildred Romona.....924 Green St., Danville, Va.
Copeland, Mary Ellen.....Route 2, Holland, Va.
Copley, Mary Carolyn.....1300 Brookland Pkwy., Richmond, Va.
Corbin, Janet Dell.....Weyers Cave, Va.
Corker, Evelene Anne.....Route 2, Beaverdam, Va.
Cornwell, Diane Yolande.....203 Cleave Drive, Falls Church, Va.
Coster, Janet Chase.....639 Connecticut Ave., Norfolk, Va.
Cotler, Janice Beverly.....Route 1, Box 99, Woodford, Va.
Counts, Miriam Elizabeth....53 N. Willow St., Harrisonburg, Va.
Courtney, Mary Frances.....Carrollton, Va.
Cover, Catherine Noell.....509 W. Main St., Covington, Va.
Coverston, Jean Elizabeth.....Box 126, Elkton, Va.
Covington, Lois Jean.....1234 W. Ocean View Ave., Norfolk, Va.
Cox, Margaret Anne.....Box 287, Smithfield, Va.
Cox, Suzanne Jamieson.....Occana, Va.
Crawford, Dorothy Joan.....Route 1, Box 305, Salem, Va.
Crawford, Shirley Antoinette....Route 1, Box 397, Portsmouth, Va.
Creasy, Sara Elza.....Route 3, Bedford, Va.
Crider, Mr. William Alton.....Fulke Run, Va.
Criss, Mary Louise.....157 Courtney Ave., Roanoke, Va.
Critzer, Jo Anne.....2527 Key Boulevard, Arlington, Va.
Crockett, Elizabeth Gordon.....Winston, Va.
Croom, Barbara Ann.....114 Broad St., Martinsville, Va.
Crose, Ann Jefferson.....127 Brewer Ave., Suffolk, Va.
Crowder, Dorothy Elaine.....125 S. Union St., Alexandria, Va.
Crumb, Rosalie.....Oyster, Virginia
Culpepper, Betty Sue.....Route 2, Box 369AA, Portsmouth, Va.
Cummins, Mary Anne.....Route 1, Fairfield, Va.
Cupp, Hiwana Louise.....Route 1, Bridgewater, Va.
Cupp, Lois Elizabeth.....Dayton, Va.
Curtice, Susan Cooper.....Route 1, Fairfax, Va.
Cushwa, Virginia Jacques.....Louisa, Va.

Dalton, Lois Jeanette.....Box 45, Hurt, Va.
Daniels, Patricia.....Box 2023, Portsmouth, Va.
Darragh, Florence Eugenia....2460 Montgomery Ave., Roanoke, Va.
Dassler, Anne Elizabeth..1708 Commonwealth Ave., Richmond, Va.
Davidson, Janet Marcia.....Box 173, Wise, Va.
Davis, Anne Carolyn.....Quinton, Va.
Davis, Doris Jane.....711 Washington St., Cumberland, Md.
Davis, Emily Joyce.....Clay St., Franklin, Va.
Davis, Helen Christine.....1058 Briarfield Rd., Hampton, Va.
Davis, Josephine Ophelia.....Route 1, Box 227 Jacksonville, N. C.
Davis, Mary Patricia.....640 19th St., Arlington, Va.
Davis, Patricia Anne.....Elkton, Va.
Day, Gloria Ann.....1228 Shipard St., Petersburg, Va.
Day, Mrs. Ora Painter.....462 Chicago Ave., Harisonburg, Va.
Deadrick, Mr. Joseph Dewey, Jr..37 Weaver Ave., Harrisonburg, Va.
Deane, Dorothy Varine.....Standardsville, Va.
DeBaugh, Anne Loretta.....Annapolis Blvd., Pasadena, Md.
Decker, Betty Joe.....2207 Dogwood Lane, Roanoke, Va.
Dederick, Jacquelyn Antoinette...84 Algonquin Rd., Hampton, Va.
Dedrick, Dolly Louise.....237 Florence Ave., Waynesboro, Va.
DeHardit, Miriam Patricia.....Gloucester, Va.
DeJarnette, Rebecca Anne.....Clarkton, Va.
Dellinger, Helen Irene.....Conicville, Va.
Denson, Suzanne Gertrude.....1018 19th St., Arlington, Va.
Depoy, Mary Frances.....Route 3, Box 157, Harrisonburg, Va.
Derrick, Josephine Hannah.....Harrisonburg, Va.
Devier, Mr. Sheffey Lewis, Jr. 340 E. Market St., Harrisonburg, Va.
Dickerson, Aileen.....5803 N. Four Mile Run Dr., Arlington, Va.
Dickey, Joan Tressa.....23 Storrie St., Amsterdam, N. Y.
Dickie, Emilie Louise.....Roseland, Va.
Diehl, Callie John.....Route 1, Harrisonburg, Va.
Dillard, Ann Lou.....Rockingham, Va.
Dillen, Eleanor Pender.....319 James St., Ashland, Va.
Dingledine, Agness Elizabeth
Box 216, Madison College, Harrisonburg, Va.
Dishman, Alice.....Ninde, Va.
Dixon, Rebecca Lou.....Irvington Rd., Kilmarnock, Va.
Dodson, Jill.....51 Wallace Circle, Portsmouth, Va.
Doman, Gloria Mae.....6508 Glenmore Dr., Falls Church, Va.
Donovan, Joan Carolyn.....906 N. Garfield St., Arlington, Va
Donovan, Sally Newton.....2410 N. Glebe Rd., Arlington, Va.

Doovan, Virginia Dare.....402 Greenvrier Ave., Ronceverte, W. Va.
Dorson, Sonia Lynne.....22 DeKalb Ave., Portsmouth, Va.
Doughty, Etta Jean.....Route 1, Box 115, Franklin, Va.
Douglas, Jean Sanderson.....Lovettsville, Va.
Dove, Ann Lovern.....Route 2, Hurt, Va.
Dovel, Anne Hundley.....Dinkel Ave., Bridgewater, Va.
Dovel, Betty Jean.....Weyers Cave, Va.
Dovel, Mary Dillon.....4407 Fitzhugh Ave., Richmond, Va.
Dovel, Mr. Samuel Walton.....Mt. Crawford, Va.
Dowdy, Barbara Ann.....1301 Radcliff Ave., Lynchburg, Va.
Dozier, Mary Naomi.....Lee Hall, Va.
Driver, Betty Lou.....Route 6, Box 72, Cumberland, Md.
Driver, Marcella Joyce.....Timberville, Va.
Drummond, Rebecca Elizabeth.....1012 8th St., Altavista, Va.
Dudley, Betty Jean.....5114 North 15th St., Arlington, Va.
Dudley, Mr. Franklin Berry.....Kinkel Ave., Bridgewater, Va.
Duke, Betty Page.....412 Glendale Rd., Hampton, Va.
Dunnavant, Laura Belle.....Charlotte Court House, Va.
Dunthorne, Dorothy.....22 Pennroad Ave., Trenton, N. J.
Durrette, June Rhea.....4500 Hanover Ave., Richmond, Va.
Dyal, Anne Vivian.....4727 45th St., Woodside, N. Y.

Eanes, Barbara Jean.....102 Nelson Dr., Hilton Village, Va.
Eanes, Edna Lloyd.....207 E. Tennessee Ave., Crewe, Va.
Early, Ann Brent.....203 Hill Crest Rd., Charlottesville, Va.
Early, Dorothy Ann.....Box 205, Broadway, Va.
Early, Margaret Ruth.....6013 5th St., N. W., Washington, D. C.
Earman, Mr. Harry C.....104 E. Market St., Harrisonburg, Va.
Earnshaw, Doris Mae.. .....Mitchellville, Md.
Eaton, Mrs. Claudine Jarrell.....Mt. Airy, N. C.
Eaton, Mr. Raymond Clinard.....Ararat, Va.
Eavey, Mr. James William.....Route 2, Mt. Sidney, Va.
Eckard, Dennis Eugene.....Franklin, W. Va.
Edwards, Audrey Jean.....419 Highland Ave., Suffolk, Va.
Edwards, Mr. Edsel E.....394 W. Water St., Harrisonburg, Va
Edwards, Lily Hill.....Palls, Va.
Edwards, Patricia Anne.....Barboursville, Va.
Edwards, Mr. Richard James.....Route 1, Harrisonburg, Va.
Eide, Anne Marie.....67 Woodland Park Dr., Tenafly, N. J.
Eisenberg, Dorothy Marie.....931 N. Augusta St., Staunton, Va.
Elliott, Margaret Elizabeth.....Route 3, Farmville, Va.
Emswiller, Helen Paige.....Mt. Jackson, Va.
Enos, Margaret James.....619 Pine St., Clifton Forge, Va.
Epperson, Augusta Henrietta.....Clarkton, Va.
Epperson, Marjorie Hall.....103 S. Main St., Lawrenceville, Va.
Erdman, Ann Eliza.....604 Ridgewood Rd., Maplewood, N. J.
Erdman, Evlyn.....604 Ridgewood Rd., Maplewood, N. J.
Ervin, Mr. Bruce Leon.....Box 383, Belington, W. Va.
Eubank, Fondalee Carroll.....Route 1, Harriston, Va.
Eure, Virginia Dare.....Route 1, Box 314, Suffolk, Va.
Evans, Billie Louise.....205 Warwick Circle, Norfolk, Va.
Evans, Mr. John Burke.....Edinburg, Va.

Fahnestock, Nancy Lorraine.....Broad St., Lititz, Penna
Fauber, Janice Ann.....Mt. Sidney, Va.
Faucette, Virginia Lee.....1716 Windsor Ave., Bristol, Tenn.
Fawley, Mrs. Edna Cale.....Broadway, Va.
Fentress, Katherine Paige.....Fentress, Va.
Fincham, Mary Karland.....Flint Hill, Va.
Firkin, Juanita Virginia.....533 Wilton Ave., Lynchburg, Va.
Fisher, Barbara Grace....144 E. Lincoln Ave., Roselle Park, N. J.
Fisher, Carrie Elizabeth.....Route 1, Gordonsville, Va.
Fisher, Mary Jane.....Mineral, Va.
Fisher, Mary Pearson.....Quinton, Va.
Fisher, Shirley Ann.....Quinton, Va.
Fitzhugh, Edythe Eugenia..101 Tazewell Ave., Cape Charles, Va.
Fleenor, Reba Mae.....Prince St., Edinburg, Va.
Fleming, Etta Virginia.....New Market, Va.
Fleshman, Joyce McNulty.....109 Sykes Ave., Portsmouth, Va.
Foley, John Gibson.....Kimball, Va.
Ford, Mary Rebecca.....911 Brandon Ave., Norfolk, Va.
Forrer, Dorothy Jean.....Stuarts Draft, Va.
Forrest, Jean Carol.....Jeffs, Va.
Foss, Mary Melinda Tracy....136 Palisado Green, Windsor, Conn.
Foster, Barbara Sue.....1637 Center Hill Dr., Roanoke, Va.
Fowlkes, Beverley Ann.....2906 Grayland Ave., Richmond, Va.
Frady, Edna Nina.....1004 N. Roosevelt St., Falls Church, Va.
Fralin, Anne Marie.....1313 Chapman Ave., Roanoke, Va.
Frame, Betty Jane.....1205 Westover Ave., Norfolk, Va.
Frantz, Dona Lee.....2202 N. 2nd St., Arlington, Va.
Fravel, Nancy Lee.....129 S. Main St., Woodstock, Va.
Freeman, Marcos.....Route 2, Broadway, Va.
French, Nancy Louisa.....Roseville, Va
Fritz, Kenneth.....378 Franklin Ave., Wyckoff, N. J.
Funk, Jane Elizabeth.....North Church St., Berryville, Va.
Funk, Mary Frances.....North Church St., Berryville, Va.
Funkhouser, Jean Rosalyn
514 Washington Court, Charles Town, W. Va.
Funkhouser, Patsy Jane.....New Market, Va.
Furniss, Diane Lee.....Saxis, Va.

Gallimore, Betty Sue.....By-Pass Rd., Williamsburg, Va.
Gallion, Kathleen Cooper.....Victoria, Va.
Galloway, Margaret Haire.....1609 Hilliard Rd., Richmond, Va.
Gallup, Jacqueline Elizabeth.....Route 1, Box 62, Hickory, Va.
Garber, Nancy Ellen.....Box 8, Port Republic, Va.
Garber, Mr. Wayne Hamilton
37 Shenandoah Ave., Harrisonburg, Va.
Garrett, Joyce Ann.....Box 578, Norge, Va.
Garrett, Mary Ann.....Box 264, Paw Paw, W. Va.
Garth, Cora Frances.....Ruckersville, Va.
Garth, Nancy Coleman.....Nellysford, Va.
Garwood, Margaret Virginia.....Afton, Va.
Gatling, Jean Ruffin.....Franklin, Va.
Gatto, Dana Belle.....No. 1 Park Pl., Charlottesville, Va.
Gauldin, Christine.....230 Gray St., Danville, Va.
Geiger, Caroline Watson.....2271 Wrightsboro Rd., Augusta, Ga.
Gerard, Anna May.....27 Kaywood Rd., Port Washington, N. Y.
Gibson, Helen Hunt.....Barboursville, Va.
Gilbert, Ann McCauley.....Churchville, Va.
Gilbert, Eleanor Eastwood.....Route 5, Staunton, Va.
Gilbert, Joan Dibrell.....1506 West 41 St., Richmond, Va.
Gilbert, Margaret Ann.....107 Buckingham Circle, Norfolk, Va.
Gillespie, Mariam Hope.....Route 1, Tazewell, Va.
Gillette, Sally Ann.....Hemlock Reservoir, Fairfield, Conn.
Gillie, Betty Lou.....7320 Normandy Dr., Richmond, Va.
Gilpin, Irene Joline.....164 Valley St., Abingdon, Va.
Gimbert, Evelyn Marguerite.....Laskin Rd., London Bridge, Va.
Givens, Mable Jean.....Box 486, Pearisburg, Va.
Glass, Mary Carter.....Sutherlin, Va.
Glenn, Tosca Leegyne.....Route 3, Suffolk, Va.
Glover, Patsy Virginia.....3207 Round Hill Ave., Roanoke, Va.
Goddin, Dorothy Withers.....3436 Grove Ave., Richmond, Va.
Goldupp, Occa.....163 Upsal St., S. E., Washington, D. C.
Good, Elizabeth Ann.....275 S. Main St., Harrisonburg, Va.
Good, Helene Ruth.....285 State St., Albany, N. Y.
Good, Mr. Lynwood Harry.....Rileyville, Va.
Goodman, Ellen Jean.....Box 566, Coalwood, W. Va.
Goodman, Sally Ann.....134 Abernethy Dr., Trenton, N. J.
Goodrich, Myrtle Louise.....Wakefield, Va.
Gordon, Bonnie Faye.....Timberville, Va.
Gordon, Marlin Elaine.....Timberville, Va.
Gordon, Nancy Howarth.....3811 Seminary Ave., Richmond, Va.
Gore, Miriam Evelyn.....14 W. Cedar St., Alexandria, Va.
Gore, Patricia Ann.....303 S. Samuel St., Charles Town, W. Va.
Gouldin, Linda.....Milford, Va.
Goudin, Virginia Lane.....1513 Young St., Richmond, Va.
Grandle, Mr. William Edward.....Route 3, Harrisonburg, Va.
Granger, Mary Julia.....1913 Washington St., Bluefield, W. Va.
Graves, Betty Jean.....Greenwood, Va.
Graves, Mrs. Margaret Erle.....14 Virginia Ave., Staunton, Va.
Green, Lena Mae.....Amissville, Va.

Greene, Martha DeLisle.....Mt. Crawford, Va.
Greene, Martha Rhea.....139 Garrett St., Portsmouth, Va.
Gresham, Barbara Ann.....1512 Nottoway Ave., Richmond, Va.
Griffin, Marjorie Marie.....Buckhorn, Va.
Griffith, Bessie Louise.....Box 715, Pocahontas, Va.
Grigg, Ruth Kyle.....Dillwyn, Va.
Grimes, Dorothy Lee.....Max Meadows, Va.
Grimm, Colleen Hortense....101 S. Loudoun St., Winchester, Va.
Groseclose, Barbara Anne.....Route 3, Wytheville, Va.
Groseclose, Margaret Ann.....Marion, Va.
Grossman, Elizabeth Jane....26 Upland Dr., Route 2, Salem, Va.
Grove, Janet Nell.....Fishersville, Va.
Grove, Lucy Lee.....Fishersville, Va.
Grubb, Laila Mae.....Route 4, Chatham, Va.
Grubb, Mary Emma.....Route 4, Chatham, Va.
Gunn, Mildred Anne.....910 N. 37th St., Richmond, Va.
Guttery, Janice Lucile.....Carbon Hill, Ala.
Guy, Mary Ellen.....Dayton, Va.

Haga, Isabelle Leetta.....Middletown, Va.
Hairfield, Betty.....1137 Winona Ave., Roanoke, Va.
Hall, Maudleene Eliza.....Box 425, Galax, Va.
Hall, Patricia Ann.....43 Malvern Ave., Richmond, Va.
Ham, Marcia Cathleen.....Stone Ridge, N. Y.
Ham, Patricia Faith.....Stone Ridge, N. Y.
Hammack, Betty Jean.....Rawlings, Va.
Hammons, Patricia Mary..Box 53, Bow St., North Reading, Mass.
Hamrick, Peggy Ann.....1914 Westover Ave., Roanoke, Va.
Hanna, Sylvia Margaret.....Mt. Solon, Va.
Hannabass, Virginia.....Goodview, Va.
Hansel, Virginia Lee.....Spruce St., Monterey, Va.
Harden, Phyllis Jean.....Route 3, Martinsburg, W. Va.
Hardy, Martha Grizzelle.....Churchland, Va.
Hardy, Nancy Lee.....310 N. 8th Ave. Hopewell, Va.
Harner, Joan Carol.....New Hope, Va.
Harper, Mr. Leroy.....Moyers, W. Va.
Harrell, Marjorie Louise.....Lake Joyce, Chesapeake Beach, Va.
Harris, Dorothy Virginia.....Route 3, Fishersville, Va.
Harris, Mary Vaughan.....Courtland, Va.
Hart, Mr. Kenneth M.....50 Intervale Rd., Teaneck, N. J.
Hartman, Charlotte Roberta.....Fishersville, Va.
Hartsook, Joan Edith.....4916 Fort Ave., Lynchburg, Va.
Harvey, Flora Belle.....Main St., Bridgewater, Va.
Hartzell, Ethel Jean.....210 Birch Ave., Pittsburgh 34, Pa.
Hastings, Cleo.....Route 1, Scottsburg, Va.
Hawkins, Dorothy Jean.....Box 132, New Market, Va.
Hawkins, Nancy Jane.....4302 New Kent Ave., Richmond, Va.
Hawks, Dixie Ray.....Adams St., Galax, Va.
Hazel, Anna Catherine.....4413 S. 8th St., Arlington, Va.
Hazelwood, Joyce Ann.....1016 Nelson St., Richmond, Va.
Heath, Helene Elaine.....North Holston, Va.
Heatwole, Doris Virginia.....4140 Loroom Lane, Arlington, Va.
Heatwole, Sarah Margaret.....Mt. Clinton, Va.
Heishman, Lois Elaine.....Route 1, Cumberland, Md.
Heiston, Dorothy Marie.....Route 2, Elkton, Va.
Helbig, Joan Louise.....5708 Park Ave., Richmond, Va.
Helsley, Richard Arnold.....Woodstock, Va.
Henley, Mary Anne.....5517 Willis Lane, Richmond, Va.
Hester, Georgia Alleyne.....Route 2, Louisa, Va.
Hevener, Lucille Christine.....Deer Run, W. Va.
Hevener, Norena Janet.....Kline, W. Va.
Hicks, Joan Elizabeth.....Port Royal, Va.
Hill, Ann Wagner (Mrs.).1342 Ferguson Ave., Newport News, Va.
Hill, Mr. Joseph Cecil, Jr...32 Monument Ave., Harrisonburg, Va.
Hilton, Mrs. Sophie D.....S. Main St., Woodstock, Va.
Himelwright, Mr. William Frederick.....Rt. 3, Winchester, Va.
Hiner, Betty Jean.....Route 1, Waynesboro, Va.
Hinson, Dorothy Green.....Paris, Va.
Hippensteele, Betty Ann.....7522 Kenleigh Ave., Baltimore 6, Md.
Hobson, Joan Dallas.....103 Pennsylvania Ave., Salisbury, Md.
Hockman, Mary Susan.....Fairfield, Va.
Hockman, Phyllis Alphin.....Fairfield, Va.
Hoffman, Mary Joan.....Madison, Va.
Holland, Mancha Thomasina.....803 Pace Court, Franklin, Va.
Holland, Sue Rebecca.....Moneta, Va.
Holloman, Juanita Lynn.....Box 241, Victoria, Va.
Holsinger, Betty Lee.....Broadway, Va.
Homan, Mr. Earl Calvin.....275 S. High St., Harrisonburg, Va
Hooper, Virginia Rebecca.....209 24th St., Virginia Beach, Va.
Hootman, Mary Leyda.....Ararat, Va.
Hoover, Betty Sue.....Broadway, Va.
Hoover, Mr. Ernest Mahlon..130 S. Brook Ave., Harrisonburg, Va.
Horn, Katherine Ann.....Mt. Solon, Va.
Hornsby, Dorothy Mae.....Route H, Radford, Va.
Hosaflook, Jane Long.....511 Virginia Ave., Harrisonburg, Va.
Hosely, Mary Jean.....6 Kupper Dr., Normandy Beach, N. J.
Hostetter, Elizabeth Louise
Eastern Mennonite College, Harrisonburg, Va.
Hostetter, Gladys Louise
Eastern Mennonite College, Harrisonburg, Va.
Hostetler, Mr. James C.....Route 1, Louisville, O.
Hotinger, Mildred Alice.....Route 2, Lexington, Va.
Hotinger, Ruby Ann.....Route 2, Lexington, Va.
House, Frances Marie.....Route 2, Nokesville, Va.
Howell, Geneva Elizabeth.....Route 3, Franklin, Va.
Howell, Jo Scott.....Staunton, Va.
Hubbard, Marilyn Anne.....Mineral, Va.
Huddleston, Mary Elizabeth.....Route 1, Vinton, Va.
Hudgins, Sara Elizabeth.....69 Shenandoah Rd., Hampton, Va.
Huffer, Lucille Virginia.....130 Olive St., Staunton, Va.
Huffman, Mr. Bernard Harrison.....Dayton, Va.
Huffman, Betty Jean.....Route 2, Luray, Va.
Huffman, Ruth Katherine.....Raphine, Va.
Humphries, Audrey Lee.....Route 2, Box 483, Norfolk, Va.
Hunter, Mr. James Hain, Sr.....1445 Valley St., Harrisonburg, Va.
Hupman, Betty Jean.....Williamsville, Va.
Hurdle, Barbara Ann.....Riverside Dr., Salisbury, Md.
Hurst, Diane.....728 Rhode Island Ave., Norfolk, Va.
Hutcheson, Ann Miller.....Purcellville, Va.
Hutt, Elizabeth Susan.....Montross, Va.
Hylton, Mary Ellen.....1205 Hampton Ridge, Bedford, Va.

Jackson, Maribess.....Route 1, Box 40-A, Harrisonburg, Va.
Jackson, Sylvia Jean.....Amburg, Va.
Jackson, Wanda.....1325 West 38th St., Norfolk, Va.
Jamerson, Cornelia.....Appomattox, Va.
James, Barbara Virginia.....Star Route 3, Culpeper, Va.
James, Jacqueline Louise.....312 S. Highland St., Arlington, Va.
Jamison, Mrs. Marjorie McMullen.....Standardsville, Va.
Jarvis, Rita Dunton.....Machipongo, Va.
Jeavons, Mr. Harry.....1537 N. Jefferson St., Arlington, Va.
Jefferson, Mattie Louise.....2043 Denniston Ave., Roanoke, Va.
Jeffries, Marian Elizabeth.....Upright, Va.
Jenkins, Betty June.....Stanley, Va.
Jenkins, Betty Lee.....202 W. Church St., Manassas, Va.
Jennings, Catherine Jane.....2804 Bradley St., Roanoke, Va.
Jennings, Edna Miller.....Box 661, New Market, Va.
Jennings, Gwendolyn Anne.....Waverly, Va.
Jessee, Margaret Louise.....Lebanon, Va.
Jett, Virginia.....Nineveh, Va.
Johnson, Betty Ann.....127 E. Elm St., Greenwich, Conn.
Johnson, Clinton Ann.....Falmouth, Va.
Johnson, Dianne Clare.....6 W. Glendale Ave., Alexandria, Va.
Johnson, Eleanor Wayne.....1512 Russel St., Lynchburg, Va.
Johnson, Elnora Jane.....2415 Avenel Ave., Roanoke, Va.
Johnson, Gilda Gray.....Alberta, Va.
Johnson, Isabel Miller.....Monterey, Va.
Johnson, Jacqueline Perry.....1212 Wasena Ave., Roanoe, Va.
Johnson, Martha Gray.....133 Sutherlin Ave., Danville, Va.
Johnston, Earalyn.....Pearisburg, Va.
Johnston, Lestine Rebecca..220 New York Ave., Harrisonburg, Va.
Johnston, Mr. Richard M.....Furler St., Paterson, N. J.

Jonas, Joanne Lea.....2919 Broad St., Roanoke, Va.
Jones, Anna Elizabeth.....Middletown, Va.
Jones, Doris Mae.....227 Cherry Ave., Hampton, Va.
Jones, Joyce Ann.....227 Cherry Ave., Hampton, Va.
Jones, Lucy Elvin.....1009 Grand Ave., Lynchburg, Va.
Jones, Mary Ruth.....1 Elizabeth Rd., Hampton, Va.
Jones, Minnie Campbell.....Fork Union, Va.
Jones, Mr. Stanley Rose.....500 E. Gay St., Harrisonburg, Va.
Jones, Suzanne Phyllis.....Eastville, Va.
Jordon, Mrs. Patricia Bowman.....Mt. Jackson, Va.
Kasey, Mary Elizabeth.....404 Forest St., Martinsville, Va.

Katsorelos, Mr. John Nick, III.147 Warsaw Ave., Harrisonburg, Va.
Kauffman, Mr. David Vernon.....Creston, Mont.
Kauffman, Mr. William Whitmore.....Mt. Solon, Va.
Kay, Shirley Harrison.....1907 Cornell Ave., Richmond, Va.
Kaylor, Jean Alma.....Grottoes, Va.
Keffer, Betty Sue.....Route 1, Box 67, New Castle, Va.
Kegley, Mary Ann.....Route 4, Staunton, Va.
Keller, Mr. Arthur S.....Box 207A, Route 1, Vienna, Va.
Keller, Jean Claire.....Box 207A, Route 1, Vienna, Va.
Kelly, Mary Jane.....605 Ann St., Clifton Forge, Va.
Kemp, Irma Virginia.....Luray, Va.
Kennette, Mary Catherine....1828 Watchung Ave., Plainfield, N. J.
Kernan, Rosemary.....210 38th St., Virginia Beach, Va.
Ketron, Joe Ann.....409 W. Ravine Rd., Kingsport, Tenn.
Kilduff, Patricia Mary.....190 Sawmill River Rd., Yonkers, N. Y.
Kindig, Louise Elizabeth.....R.F.D. 2, Waynesboro, Va.
King, Betty.....Route 1, Box 182, Blackley, Va.
King, Edna Lee.....341 Fugate Rd., Roanoke, Va.
King, Jacqueline May.....15 Alice St., Pittsburgh 5, Pa.
King, Joanne Dolores.....15 Alice St., Pittsburgh 5, Pa.
King, Patricia Lynn.....Bolton St., Romney, W. Va.
Kiracofe, Myrtle Mae.....Doe Hill, Va.
Kirtley, Dorothy Louise.....Route 1, Charlottesville, Va.
Kiser, Betty Jo.....Franklin, W. Va.
Kite, Mr. James Kenneth.....291 Franklin St., Harrisonburg, Va.
Kline, Betty Jo.....Broadway, Va.
Kline, Connie Jean.....Paw Paw, W. Va.
Kline, Donna May.....Broadway, Va.
Klinedinst, Janice Louise.....55 Yale St., York, Pa.
Knauss, Dariel Delis.....2 Marion Ave., McLean, Va.
Knicely, Hazel Janet.....1433 Ohio St., Waynesboro, Va.
Knight, Gladys Anne.....1155 Bedford Ave., Norfolk, Va.
Knight, Mr. John Thomas....1724 N. Huntington St., Arlington, Va.
Kniseley, Margaret Louise.....2501 Fleet Ave., Richmond 28, Va.
Knox, Mary Beth.....1512 Byron St., Richmond, Va.
Knupp, Gerald Pasco.....Timberville, Va.
Knupp, Joyce Elizabeth.....New Market, Va.
Koch, Loretta Grace.....2504 Davis Ave., Alexandria, Va.
Koontz, Margaret Rae.....530 Walnut Ave., Roanoke, Va.
Korn, Charlotte Celia.....616 Maple Ave., Richmond, Va.
Kramer, Joan.....107 S. Girard St., Woodbury, N. J.
Kuhall, Esther Jo.....6224 N. 22nd St., Arlington, Va.
Kyle, Catherine Shirley.....Chatham Heights, Martinsville, Va.

Laird, Betty Anne.....3809 Sulgrave Rd., Richmond, Va.
Lam, Evelyn Janet.....Route 1, Box 294, Elkton, Va.
Lamb, Wanda Anne.....Luray, Va.
Landers, Betty Ann.....Troutville, Va.
Landes, Mr. Ivan Cramer.....Park View, Harrisonburg, Va.
Landis, Martha Lucille.....Weyers Cave, Va.
Lautenschlager, Carolyn Anita.....551 Main St., Woodstock, Va.
Lawson, Betty Jean.....5990 N. E. 5th Ave., Miami, 38, Fla.
Lawson, Betty Mae.....Leesburg, Va.
Layman, Edith Virginia.....Keezletown, Va.
Layman, Ruth Rebecca.....Harrisonburg, Va.
Layne, Harriet Lee.....1933 N. Utah St., Arlington, Va.
Layton, Eulah Lee.....107 Muir St., Cambridge, Md.
Leahy, Catherine Marie.....McGaheysville, Va.
Leake, Robert Ellis.....261 S. Liberty St., Harrisonburg, Va.
Lear, Mary Margaret.....27 LaVale St., Cumberland, Md.
Lee, Patricia Ann.....101 N. Stafford Ave., Richmond, Va.
Lehman, Marjorie Ann.....2242 Berwyn St., Union, N. J.
Leonard, Jean Rosamond.....Box 24, Gainesville, Va.
Lewis, Ann Elizabeth.....Chilhowie, Va.
Lewis, Mr. Kennison Marvel.....Esty, W. Va.
Lewis, Mildred Scott.....Rock Hill Farm, Shelby, Va.
Libby, Joan Carole.....907 Sudbury St., Staunton, Va.
Ligon, Ann Gwendolyn.....R.F.D., Box 105, Emporia, Va.
Lilly, Mary Ellen.....Mt. Crawford, Va.
Lindamood, Phyllis Irene.....Mt. Jackson, Va.
Lippold, Mrs. Bettie J.....291 Campbell St., Harrisonburg, Va.
Lipscomb, Betty Jean.....Hot Springs, Va.
Liskey, Catherine Ann.....Harrisonburg, Va.
Liskey, Eva Jo.....Route 1, Harrisonburg, Va.
Litten, Mr. Donald Douglas.....New Market, Va.
Loan, Mildred Louise.....Millboro, Va.
Lockard, Mr. William A., II.....201 Ohio Ave., Harrisonburg, Va.
Lockhart, Geraldine.....338 Fudge St., Covington, Va.
Logan, Mr. Donald Hugh.....Route 1, Box 19, Harrisonburg, Va.
Logan, Mr. Harold LeRoy....119 E. Market St., Harrisonburg, Va.
Logan, Mr. James Tharpe.....Luray, Va.
Long, Emily Jean.....423 W. Market St., Harrisonburg, Va.
Long, Joanne.....Grottoes, Va.
Long, Mr. Kermit Keith.....R.F.D. 1, Harrisonburg, Va.
Long, Mary Ann.....Shelby, Va.
Long, Mr. Paul Richard.....Route 1, Box 34, Harrisonburg, Va.
Long, Mrs. Pauline Cassell.....1420 S. Main St., Harrisonburg, Va.
Longest, Florence Marie.....Palls, Va.
Lovelace, Patsy Ruth.....408 Oakdale St., Martinsville, Va.
Lowery, Doris Reine.....222 Campbell St., Harrisonburg, Va.
Lowry, Nada Gay.....Route 2, Staunton, Va.
Luck, Betty Ruth.....4710 King William Rd., Richmond, Va.
Luck, Joan.....Route 3, Bedford, Va.
Lucy, Alice Christine.....Lawrenceville, Va.
Lucy, Nancy Sue.....Lawrenceville, Va.
Lugar, Betty Jean.....Fincastle, Va.
Luke, Edith Earle.....125 Fugate Rd., Roanoke, Va.
Lupion, Blanche Shirley.....183 Locust Ave., Peekskill, N. Y.
Lush, Margaret Blair.....Burkeville, Va.
Lynch, Barbara Moore.....905 Jefferson Ave., Pulaski, Va.
Lynn, Alice Elizabeth.....Catharpin, Va.
Lyon, Carolyn Sue.....3809 Shady Lawn Ave., Roanoke, Va.
Lyon, Frances Estelle.....2813 Lee Blvd., Arlington, Va.

McCleary, Mary Frances.....New Castle, Va.
McClure, Ann Stuart.....Greenville, Va.
McCormick, Jeanne Beverly.....1018 W. 45th St., Richmond, Va.
McDaniel, Joanne.....Apt. 2, 2710 Lincoln Ave., Richmond, Va.
McDowell, Mary Catherine....211 North Ave., Hilton Village, Va.
McDuffee, Wanda Lou....1105 N. Tuckahoe St., Falls Church, Va.
McFarland, Elizabeth Frances....2423 Davis Ave., Alexandria, Va.
McGhee, Flora Iris.....Route 5, Chatham, Va.
McGhee, Shirley Mavis.....Route 5, Chatham, Va.
McInturff, Betty Ann.....McGaheysville, Va.
McKenzie, Ann Williford.....Route 2, Box 172, Alexandria, Va.
McMahon, Maria Theresa.....3129 Cliff Ave., Richmond, Va.
McMillan, Nancy Louise.....Box 1362, Beckley, W. Va.
McNamara, Ruth Ramey.....Berryville, Va.
MacDonald, Donnia Alberta.....New Baltimore, Mich.
Mackie, Mrs. Phyllis Hopkins..282 Franklin St., Harrisonburg, Va.
Mahone, Margaret Elizabeth.....Massies Mill, Va.
Maier, Ruth Virginia.....712 14th St., Waynesboro, Va.
Maifeld, Bernadine Elaine.....Waverly, Va.
Maniscalco, Ann Frances.....511 Dickinson St., Philadelphia, Pa.
Mann, Margaret Louise.....Route 2, Gretna, Va.
Mann, Patricia Louise.....703 Charing Cross Rd., Baltimore, Md.
Mannos, Arlene Harriet....134 University Rd., Brookline 46, Mass.
Manos, Marie Teresa.....506 Church St., Lynchburg, Va.
Manuel, Jean Maxine.....Route 1-A, Winchester, Va.
Manuel, June Elizabeth.....Box 123, Route 2, Nokesville, Va.

Marshall, Elizabeth Cameron....214 W. Main St., Front Royal, Va.
Marshall, Jean Louise.....16 Mountainview Rd., Verona, N. J.
Marshall, Marian Carey.....Bay Colony, Virginia Beach, Va.
Martin, Anna Mae.....Route 1, Box 146, Amissville, Va.
Martin, Barbara Ann.....Box 668, South Hill, Va.
Martin, Jean Ellen.....1809 Leslie Ave., Alexandria, Va.
Martin, Linda Stuart.....1060 Riverside Dr., Danville, Va.
Martin, Suzanne.....Sweet Hall, Va.
Mason, Constance Terese.....5141 N. 3rd St., Arlington, Va.
Massey, Virginia Dare.....1013 Locust Ave., Charlottesville, Va.
Matthews, Caroline Elizabeth....Naval Mine Depot, Yorktown, Va.
Matthews, Margaret Sue.....Hot Springs, Va.
Mattox, Mirian Boatwright.....Gretna, Va.
Mattox, Mr. Robert Edward.....Gretna, Va.
Matz, Grace Elaine.....7906 Belair Rd., Baltimore, Md.
Maust, Mr. Earl Marion.....Bay Port, Mich.
Mawyer, Eva Jane.....Nellaford, Va.
Maxey, Annie Marie.....2633 Cedarhurst Ave., Roanoke, Va.
May, Bonnie Lou.....Singers Glen, Va.
Mayhush, Frances Jean.....R.F.D. 2, MManassas, Va.
Mays, Elizabeth Anne.....Roseland, Va.
Mays, Nada Ola.....Sandidges, Va.
Mears, Roberts Gray.....Modest Town, Va.
Meredith, Alice Sherman.....503 School St., Cambridge, Md.
Messick, Ethel Carlyle.....308 W. Main St., Front Royal, Va.
Miles, Betty Catherine.....1751 Wilson Rd., South Norfolk, Va.
Miller, Betty Susan.....Route 1, Waynesboro, Va.
Miller, Mr. Conrad Erve.....Dayton, Va.
Miller, Mr. Dwight Earl.....1340 S. Main St., Harrisonburg, Va.
Miller, Eleanor Jean.....Route 2, Amherst, Va.
Miller, Florence Sue.....966 Grattan St., Harrisonburg, Va.
Miller, Mrs. Helen Pankey.....S. Main St., Harrisonburg, Va.
Miller, Jane Cougill.....114 North Ave., Winchester, Va.
Miller, Jane Elizabeth.....333 W. Patriot St., Somerset, Pa.
Miller, Luciclare.....Paw Paw, W. Va.
Miller, Marilyn Joyce.....722 Rose Ave., Clifton Forge, Va.
Miller, Marilyn Lee.....3763 Wolfe St., Harrisonburg, Va.
Miller, Mr. Norman Lee.....Penn Laird, Va.
Miller, Ora May.....Route 1, Conehurst, Salem, Va.
Mills, Jeanette Iris.....2502 Laburnum Ave., Roanoke, Va.
Mills, Verna Louise.....Churchland, Va.
Mims, Mr. Albert, Jr.....Ivel, Ky.
Mims, Mrs. Fern H.....Route 2, Elkton, Va.
Minnich, Dorice Jean.....Route 1, Box 257, Harrisonburg, Va.
Mister, Myrna Dandridge.....Capeville, Va.
Mocmaw, James Dwight, Mr.....New Market, Va.
Moore, Evelyn Lee.....Parrish Court, Covington, Va.
Moore, Helen Edith.....Route 6, Covington, Va.
Moore, Martha Hughes.....26 Elkhorn St., Welch, W. Va.
Mooring, Wrern.....Route 2, Beach, Va.
Morgan, Joyce Ann.....626 Mountain Ave., Roanoke, Va.
Morris, Nancy Ann.....Pearisburg, Va.
Morris, Shirley Ann.....Alberene, Va.
Morris, Mr. Walter Eugene, Jr.....Lacey Springs, Va.
Morrison, Mrs. Lillian Hotinger.....Route 3, Lexington, Va.
Morrison, Margaret Vivian.....Route 3, Lexington, Va.
Moseley, Frances Lucile.....514 Walnut Ave., Roanoke, Va.
Moss, Aurelia Page.....Star Route, Emporia, Va.
Mothershead, Betty Jane.....Shiloh, Va.
Moulse, Dorothy Jane.....1533 Brandon Rd., Roanoke, Va.
Moyer, Jane Laruc.....Middleburg, Va.
Muller, Virginia Lee.....8513 Rosewood Dr., Bethesda, Md.
Mumbert, Mr. Wayne Ivan.....Fort Seybert, W. Va
Munson, Betty Reed.....Franklin Park Rt. 2, Falls Church, Va.
Munson, Winifred Lillian....Franklin Park, Rt. 2, Falls Church, Va.
Murdock, Mary Sue.....Woodstock, Va.
Murray, Betty Ann.....438 King George Ave., Roanoke, Va.
Muse, Sara Alice.....Route 1, Fairfield, Va.
Musser, Mary Louise.....Route 3, Box 110, Roanoke, Va.
Muterspaugh, Betty Jane.....Route 1, Box 48, Harrisonburg, Va.
Myers, Duene Frances.....Route 1, Harrisonburg, Va.
Myers, Elaine Hope.....1012 Norfolk Ave., Virginia Beach, Va.
Myers, Fay Estelle.....Mt. Solon, Va.

Nalle, Mr. Bolling H.....Stevensburg, Va.
Napier, Evelyn Lorine.....Covesville, Va.
Neal, Bebe Avernell .....Monterey, Va.
Neel, Kathryn Hale (Mrs.) .....Pearisburg, Va.
Nelson, Angela Ruth.....231 Grattan St., Harrisonburg, Va.
Nelson, Peggy Ann.....11 W. Walnut St., Alexandria, Va.
Nelson, Sheila Antonia.....4803 Brittles Lane, Richmond, Va.
Nethers, Hilda Marie.....Flint Hill, Va.
Neville, Margaret Ann.....539 Monroe Ave., Cape Charles, Va.
Newman, Shirley Ann.....1031 Highland Ave., Roanoke, Va.
Newton, Nellie Mae.....Leesburg, Va.
Noel, Virginia Earle .....Mineral, Va.
Norwood, Patsy Ann.....Scottsburg, Va.

Oakham, June Elizabeth..1904 Deep Creek Blvd., Portsmouth, Va.
O'Baugh, Beverly Ann.....505 Marquis St., Staunton, Va.
Obenshain, Susie Jane.....Nace, Va.
O'Brien, Carole Susan.....Erma Springs, Salem, Va.
O'Hagan, Elsie Jean.....15 East 38th St., Bayonne, N. J.
O'Leary, Constance Patricia..348 Arlington Village, Arlington, Va.
Olive, Betty Jean.....302 Ramsey Ave., Hopewell, Va.
Olson, Vivian Bernice.....Lightfoot, Va.
O'Neal, Diane Verne.....Middletown, Va.
O'Neal, Joanne Patricia.....Middletown, Va.
Opheim, Janice Arlene.....Norge, Va.
Orcutt, Cecile Grace.....6313 Road Rock Rd., Richmond 24, Va.
Orr, Mary Ellen.....Glade Spring, Va.
Osborne, Jacqueline.....Box 184, Halifax, Va.
Overholt, Mr. John J.....Route 1, Uniontown, Ohio
Overton, Patricia Ann.....73 Hopkins St., Hilton Village, Va.
Ovrevik, Alice Marie.....Route 5, Box 446, Alexandria, Va.
Owens, Betsy Kingsolver.....419 Bradley St., Abingdon, Va.
Owens, Frances Beverly.....5514 Monroe Place, Norfolk, Va.

Pace, Nancy Lee.....Oakdale Farm, Keswick, Va.
Pacine, Elsie Louise.....2204 Lynchburg St., Hopewell, Va.
Pack, Peggy Anne.....Courtland, Va.
Painter, Harriet Ann.....Woodstock, Va.
Palmer, Evelyn Mae.....Box 116, Winston, Va.
Palmer, Mary Ann.....360 Albemarle Ave., Richmond, Va.
Pamplin, Jane Harrell.....3329 W. Franklin St., Richmond, Va.
Pappas, Mr. Mitchell George.....Strasburg, Va.
Parker, Alice Anne.....107 Virginia Ave., Shenandoah, Va.
Parker, Jeane Barbara.....210 S. Randolph St., Arlington, Va.
Parks, Lydia Lorene.....Route 3, Box 99, Galax, Va.
Parrish, Mary Elizabeth.....Kents Store, Va.
Partlow, Jane Courtney....1150 South Main St., Harrisonburg, Va.
Patterson, Elizabeth M.....218 Newman Ave., Harrisonburg, Va.
Paxton, Mr. Lawrence Edward
445 S. Mason St., Harrisonburg , Va.
Payne, Marie Belle.....Route 2, Staunton, Va.
Paynter, Freda Gay.....Fishersville, Va.
Peach, Martha Jane.....Leesburg, Va.
Pearson, Gloria Annette.....324-3rd Ave., Quantico, Va.
Peatross, Jacquelin.....Box 95, Penola, Va.
Pebworth, Mr. Otto Wells, Jr.....Route 2, Portsmouth, Va.
Peer, Hannah Elizabeth.....Star Tannery, Va.
Pence, Ruth Marie.....Box 15, Timberville, Va.
Perkins, Dorothy Fulton.....Natural Bridge, Va.
Perkins, Nancy Katherine.....Kents Store, Va.
Perkins, Sara Lee.....Kents Store, Va.
Person, Patricia Sykes.....Boykins, Va.
Peters, Elizabeth Courtney
5113 St. Barnabas Rd., Washington 20, D. C.
Peters, Gloria Belle.....Morrisville, Va.
Peters, Homer Lynn.....1503 E. Ocean View Ave., Norfolk, Va.
Peterson, Marilyn Marjorie..2325 N. Alabama St., Indianapolis, Ind.
Pettyjohn, Mamie Florence.....207 Grayson St., Portsmouth, Va.

Phalen, Mr. John Albert..238 West Market St., Harrisonburg, Va.
Phalen, Mr. Thomas Henry
238 West Market St., Harrisonburg, Va.
Phillips, Doris Jean.....Bridgewater, Va.
Phillips, Mary Gilmore.....Mathews, Va.
Pierce, Jayne.....1102 Owen Ave., South Boston, Va.
Pinchbeck, Audrey Glynn.....301 Mann St., Blackstone, Va.
Pingley, Gloria Ann.....109 Fort St., Strasburg, Va.
Pinney, Winifred Ann.....3413 Oneida Ave., Altoona, Pa.
Pitsenbarger, Lucy Arvella.....Franklin, W. Va.
Plumb, Margaret Aliece.....1012 W. Main St., Waynesboro, Va.
Poling, Dorothy Jean.....Halifax, Va.
Poling, Margaret Louise.....Halifax, Va.
Polsue, Mary Kathryne....3815 Virginia Ave., Charleston 4, W. Va.
Pond, Adelia Page
1322 N. Carolina Ave., N. E., Washington, D. C.
Porter, Jane Carolyn.....Box 156, Narrows, Va.
Porter, Mary Wythe.....2402 Croydon Rd., Charlotte, N. C.
Poteet, Mildred Sue.....Jonesville, Va.
Powell, Jeannette Wyche.....Brunswick Ave., Emporia, Va.
Powell, Mary Frances.....Route 3, Box 418, Suffolk, Va.
Prassel, Catherine.....2918 Fendall Ave., Richmond 22, Va.
Presson, Barbara Ann .....Route 4, Box 5586, Suffolk, Va.
Preston, Mr. Henry Grant
355 Franklin St., Harrisonburg, Va.
Price, Mr. Harry Bernard..548 E. Wolfe St., Harrisonburg, Va.
Price, Sally Marie.....212 Moss St., Martinsville, Va.
Price, Mr. Stanley D.....Route 1, Toms Brook, Va.
Prichard, Mr. Thomas Bragg
324 Franklin St., Harrisonburg, Va.
Proimos, Ellen Manuel.....5009 Newport Ave., Norfolk, Va.
Pruet, Dorothy Anne.....30 W. Glendale Ave., Alexandria, Va.
Pruett, Joan Emily..5411-Carolina Pl. N. W., Washington 16, D. C.
Puller, Mildred Lane.....Lauraville, Va.
Purcell, Lorene Gray.....Spencer, Va.

Quesenberry, Ruby Colleen.....Box 112, Superior, W. Va.
Quillen, Frances Martha.....504 Locust Ave., Waynesboro, Va.

Raesly, Barboura Genevieve....968 N. Harrison St., Arlington, Va.
Ragland, Janie Cree.....Ruckersville, Va.
Ragsdale, Emily Branch.....DeWitt, Va.
Ragsdale, Gertrude Ann.....DeWitt, Va.
Raines, Nancy Elizabeth.....Keezletown, Va.
Rainey, Laura Jim.....Route 3, Box 62 Portsmouth, Va.
Ramey, Alherta Ethel.....Route 1, Warrenton, Va.
Ramsey, Betty George.....313 Langhorne Lane, Lynchburg, Va.
Ramsey, Judith Price.....Spottswood, Va.
Ratcliffe, Marjorie Lucille.....Falmouth, Va.
Rathbone, Sue Elizabeth.....3575 Roberts Lane, Arlington, Va.
Rawls, Constance Ann.....813 West 47th St., Richmond, Va.
Ray, Mary Page.....728 Lee St., Danville, Va.
Reed, Anne Virginia.....S. Naylor St., Salisbury, Md.
Reel, Mrs. Carol Laffargue..437 S. Mason St., Harrisonburg, Va.
Reger, Martha Ann..534 E. Washington St., Charles Town, W. Va.
Reichard, Mr. Richard Fred.....Route 2, Madison Heights, Va.
Reid, Eleanor Barbara.....Augusta Springs, Va.
Reid, Gladys Bradley.....Washington, Va.
Reinhart, Rosmary Edna.....Narrows, Va.
Rennie, Nannie Gordon.....3600 Moss-side Ave., Richmond, Va.
Revercomb, Grace Elizabeth.....Route 1, Dayton, Va.
Revercomb, Nancy Lee.....Route 1 Dayton, Va.
Reynolds, Reba Ruth.....Route 4, Chatham, Va.
Rhodes, Mr. Harold Arey.....212 Cantrell Ave., Harrisonburg, Va.
Rhodes, Mr. James E. .....Route 2, Harrisonburg, Va.
Rhodes, Jean Ann.....211 First Ave., Franklin, Va.
Rhodes, Mary Stuart.....Main St., Broadway, Va.
Rice, Joann Elizabeth.....1601 N. Stafford St., Arlington, Va.
Richardson, Mary Love.....Fremont, N. C.
Ricks, Anita Diane.....Rockledge, Waynesboro, Va.
Riddleberger, Mary Lou.....Bridgewater, Va.
Ridings, Joan Elizabeth.....Route 1, Martinsburg, W. Va.
Ridout, Anne.....Whitehall Rd., Annapolis, Md.
Rieley, Peggy Jane.....Route 1, Troutville, Va.
Riley, Frances Lawson.....3916 Fort Ave., Lynchburg, Va.
Ritenour, Joan Fay.....100 Massanutten St., Strasburg, Va.
Roach, Constance Isabel.....4019 Clinton Ave., Richmond, Va.
Robbins, Frances Rebecca.....513 Druid Ave., Charlottesville, Va.
Roberson, Rachel Lee.....Star Route, Troutville, Va.
Roberts, Mr. George Kieffer..1307 S. Main St., Harrisonburg, Va.
Roberts, Suzanne.....1727 Bluemont Ave., S. W. Roanoke, Va.
Robinson, Betty Sue.....34 Bainbridge Ave., Portsmouth, Va.
Robinson, Peggy Anne .....High St., Dayton, Va.
Robinson, Mr. William Orrin, Jr.....Box 275, Falls Church, Va.
Rodgers, Mary Louise.....Fort Defiance, Va.
Roe, Jean Carolyn.....H. M. A. Chatham, Va.
Rogers, Lucille, Patricia.....18 Runway, Baltimore 20, Md.
Rohrer, Mr. Eby Warren.....Route 4, Lancaster, Pa.
Rolston, Frankie Bell.....80 N. High St., Harrisonburg, Va.
Rotella, Shirley Anne.....Ellerson, Va.
Routten, Betty Anne.....Route 3, Box 138, Hampton, Va.
Rowland, Mary Elizabeth.....Church Road, Va.
Rupard, Betty Will.....Route 1, Marion, Va.
Rupard, Mr. Charles M., Jr.....Route 1, Marion, Va.
Russell, Hattie Elizabeth.....R. F. D. 1, Bluefield, Va.
Russell, Jean Griffin.....Clarksville, Va.
Russell, Rita Jeannee.....Exmore, Va.
Rutherford, Doris Genevieve.....4613 King St., Portsmouth, Va.
Rutledge, Carolyn Ann.....710 Orchard St., Martinsville, Va.
Ryman, Eleanor Elizabeth.....Route 1, Box 58 Mt. Jackson, Va.

Sacra, Louise Dallas.....Box 612, Covington, Va
Sale, Shirley Garland.....Woodbridge, Va.
Sanderson, Audrey Mae.....R. F. D., 1, Cartersville, Va.
Sanderson, Carolyn Mikesell.....Route 3, Box 514, Vienna, Va.
Saum, Ellen Wagniere.....Edinburg, Va.
Saunders, Jane Dahney.....1903 Hanover Ave., Richmond, Va.
Saunders, Virginia Bagby....3100 Edgewood Ave., Richmond, Va.
Savage, Margaret Duke
115 Duke Drive, Green Acres, Portsmouth, Va.
Saville, Jean Doris.....Fincastle, Va.
Sawyers, Margaret Irene.....Route 1, Box 391-R Alexandria, Va.
Scarborough, Rosalyn Mary.....Carson, Va.
Schneider, Jane Marie.....Box 456, Winchester, Va.
Scott, Emily Thomas.....19 East Clay St., Salem, Va.
Scruggs, Janet Louise.....125 Warwick Rd., Haddonfield, N. J.
Seaman, Nan Lakin.....1406 Oak Hill Ave., Hagerstown, Md.
Self, Evelyn Jnne.....1136 Pineridge Rd., Norfolk, Va.
Senn, Dorothy.....Exmore, Va.
Seward, Jean Frances.....3601 Montrose Ave., Richmond, Va.
Shank, Elizabeth Ann.....412 S. Main St., Harrisonburg, Va.
Shanklin, Elizabeth Nelson..1066 Greenbrier Court, Beckley, W. Va.
Shapiro, Barbara Sylvia....1747 S. Sycamore St., Petersburg, Va.
Sharp, Betty Ann.....2930 Simpson St., Norfolk, Va.
Shaver, Gloria Mae.....Mt. Jackson, Va.
Sheets, Mary Anne.....939 W. Beverley St., Staunton, Va.
Sheetz, Lydia Elizabeth.....McGaheysville, Va.
Sheffield, Dorothy Louise.....901 N. Frederick St., Arlington, Va.
Shelor, Janet Lee.....Evans St., Christiansburg, Va.
Shenk, Nancy Lee.....Route 1, Box 95, Louisa, Va.
Shepard, Dorothy Washington..2447 N. Quantico St., Arlington, Va.
Showalter, Mr. Carl Rolston.....R. F. D. 4, Harrisonburg, Va.
Showalter, Doris Jean.....Park View, Harrisonburg, Va.
Showalter, Eula Marie.....Linville, Va.
Showalter, Grace Irene.....Route 1, Broadway, Va.
Showalter, Nellie Mae.....Box 95, Weyers Cave, Va.
Shufflebarger, Carl Crabtree.....527 Randolph Ave., Pulaski, Va.
Shufflebarger, Earle Brown.....527 Randolph Ave., Pulaski, Va.
Shuford, Gwyndolyn Holt.....Appomattox, Va.
Shuler, Anna Belle.....322 Fourth St., Shenandoah, Va.
Shuler, Eva Marie.....Elkton, Va.
Shultz, Ulreca Gum.....Valley Center, Va.

Shure, Helen Dolores...3009 Monument Ave., Apt. 7, Richmond, Va.
Silk, Betty Jane.....345-52nd St., Newport News, Va.
Silliman, Patricia Joan.....1530 Quincy Ave., Falls Church, Va.
Simmons, Evelyn Wise.....803 Alleghany Ave., Staunton, Va.
Simpkins, Louise Payne.....Route 1, Christiansburg, Va.
Simpkins, Phyllis Anne.....Box 714, Max Meadows, Va.
Simpkins, Sylvia Elizabeth.....Box 714, Max Meadows, Va.
Simpson, Betsy Burke.....1425 Monterey Ave., Norfolk, Va.
Simpson, Edna Mae.....Nace, Va.
Simpson, Margaret June.....6420 Cottage Toll Road, Norfolk, Va.
Sisson, Alice Catherine.....Remo, Va.
Slothouber, Alma Elizabeth.....Route 3, Box 530, Vienna, Va.
Smith, Anne Marie.....1050 Falmouth St., Warrenton, Va.
Smith, Audre Anne..906 Rittenhouse St., N. W., Washington, D. C.
Smith, Betty June.....Luray, Va.
Smith, Mr. Gordon Barron.....Fairfax, Va.
Smith, Marion Louise.....221 E. Baltimore St., Hagerstown, Md.
Smith, Mary Lee.....Moorefield, W. Va.
Smith, Mary Lewis.....Balty, Va.
Snedegar, Edith.....1303 Sixth St., S. W., Roanoke, Va.
Snider, Peggy Ann.....4910 Patterson Ave., Richmond, Va.
Snowden, Marie Emma.....Box 81, Sharps, Va.
Synder, Georgie Velma.....Franklin, W. Va.
Synder, Jean Carolyn.....420 E. Market St., Harrisonburg, Va.
Synder, Martha Ann.....523 Highland Ave., S. W. Roanoke, Va.
Synder, M. Geraldine.....Progress St., Blacksburg, Va.
Somerville, Mrs. Constance Graves
905 Woodberry Rd., Richmond, Va.
Sorensen, Betty Christine.....1405 N. Herndon St., Arlington, Va.
Sorensen, Ruth Elaine.....1405 N. Herndon St., Arlington, Va.
Southard, Mr. William Maynard.....Main St., Bridgewater, Va.
Spaulding, Barbara.....Ivanhoe, Va.
Speer, Martha Memory.....263 Hawthorne Drive, Danville, Va.
Speer, Mary Jay.....263 Hawthorne Drive, Danville, Va.
Spence, June Faye.....137 Ridgley Rd., Norfolk, Va.
Spicer, Nancy Judson.....Mineral, Va.
Spitler, Stanford Stewart (Mr.).....Bridgewater, Va.
Spitzer, Phoebe Louise.....821 S. Main St., Harrisonburg, Va.
Sponaugle, Mr. Berlie Cletus.....Cherry Grove, W. Va.
Stahl, Ruth Carolyn.....450 Elinor Ave., Roselle Park, N. J.
Stallings, Jacqueline Nooney....108 Oak Grove Rd., Norfolk, Va.
Stanley, Mr. Robert Calhoun....1822 Avon Rd., S. W., Roanoke, Va.
Stanley, Shirley Holmes.....Appomattox, Va.
Staples, Margaret Bruce.....1338 Mallory Court, Norfolk, Va.
Steele, Mr. Robert Holmes....131 Warsaw Ave., Harrisonburg, Va.
Steinbach, Georgia Pauline.....Franklin, Va.
Sterne, Judith Taylor.....Talisman Farm, Grasonville, Md.
Stevenson, Delta Jane.....Chesapeake, Va.
Stewart, Marilee.....412 Graham Court, Falls Church, Va.
Stickley, Mr. Webster Bradley.....Bayard, Va.
Stone, Joyce Marlene..925 F. St., Copeland Park Newport News, Va.
Stover, Mr. James Norwood....840 S. High St., Harrisonburg, Va.
Straw, Janet Romaine.....352 High St., High Spire, Pa.
Strawderman, Ernest Lee (Mr.).....Lost City, W. Va.
Strawderman, Vera Joan.....22 Monroe St., Harrisonburg, Va.
Strickland, Betty Anne.....302 Ferguson Ave., Hilton Village, Va.
Striker, Barbara Ann.....Chester St., Front Royal, Va.
Sullivan, Mr. Harry Ezekiel, Jr...702 Lee Ave., Fredericksburg, Va.
Sumption, Lois Gaynelle.....426 S. High St., Harrisonburg, Va.
Suter, Robert Noland.....Dayton, Va.
Swain, Mr. James Edward....166 W. Market St., Harrisonburg, Va.
Swank, Janice Newton.....171 Franklin St., Harrisonburg, Va.
Sweeney, Mary Josephine.....Route 2, Woodstock, Va.
Sweet, Joe Anne.....1626 Park Road, Waynesboro, Va.
Swortzel, Anna Virginia.....Stuarts Draft, Va.

Tarrant, Dollie Anne.....6131 Powhatan Ave., Norfolk, Va.
Taylor, Melissa Joyce.....723 Traver Ave., South Boston, Va.
Temple, Virginia Gill.....Brodnax, Va.
Templeman, Martha Kathryn..240 Sunrise Ave., Harrisonburg, Va.
Tennis, Martha Langhorne..611 St. Christopher Rd., Richmond, Va.
Tennison, Betty Lou.....P. O. Box 34, Holland, Va.
Texiere, Rosemary Frances....775 Collicello St., Harrisonburg, Va.
Thomas, Claudia Parsons.....Hamilton, Va.
Thomas, Joyce Jeanette.....Mount Fair, Va.
Thomas, Permelia Anne.....502 Forest St., Martinsville, Va.
Thomas, Sarah Magdalene.....Route 2, Fincastle, Va.
Thompson, Betty Jo.....Lafayette Court, Apt. 8, Lynchburg, Va.
Thompson, Johnnie Lou.....Warm Springs, Va.
Thompson, Sarah Elizabeth.....Wise, Va.
Thrasher, Jean LaRue.....703 Laurel Ave., Norfolk, Va.
Thrasher, Joanne Carmen.....703 Laurel Ave., Norfolk, Va.
Tinkham, Mattie Clarine.....119 Burleigh Ave., Norfolk, Va.
Todd, Betty Ann.....105 Second Ave., Galax, Va.
Tolley, Betty Joan.....Box 1080, Staunton, Va.
Tomlinson, Wanda Phipps.....Route 1, Manassas, Va.
Toms, Louise Estelle.....Nine Mile Rd., Richmond, Va.
Totten, Billie Eileen.....Front Royal, Va.
Travers, Isabelle Catherine.....4919 Old Dominion Drive,
Arlington, Va.
Trevvett, Frances Leah.....Ashland, Va.
Trymbo, Thelma Jean.....Lee St., Broadway, Va.
Tunison, June Phyllis.....1302 Ellison St., Falls Church, Va.
Turley, Nancy Gregory.....Route 2, Wytheville, Va.
Turlington, Eugenia.....Melfa, Va.
Turner, Alta Sue.....Box 186, Broadway, Va.
Turner, Elizabeth Lee.....Blacksburg, Va.
Turner, Eula Douglas.....Box 1174, Alexandria, Va.
Turner, Eunis Kate.....Route 1, Huddleston, Va.
Turner, Mr. Francis Eugene.....Exmore, Va.
Turner, Mr. George Haywood Jr.....Exmore, Va.
Turner, June Elizabeth.....Timberville, Va.
Turner, Patricia Ann.....67 Schuyler Ave., Pompton Lakes, N. J.
Turner, Peggy Ann.....Route 3, Bedford, Va.
Turpin, Kathrine Atwater.....20th St., Wytheville, Va.
Tutwiler, Gene Virginia.....557 S. Mason St., Harrisonburg, Va.
Tyler, Billie Virginia.....4310 King St., Portsmouth, Va.
Tyler, Peggy Ann.....Aldie, Va.

Umber, Lettie Mae.....Route 5, Box 406, Richmond, Va.
Umberger, Dorothy Jean.....3514 Courtland Ave., Roanoke, Va.
Umphlette, Sarah Elizabeth.....Route 1, Whaleyville, Va.
Updike, Dorothy Lou.....710 College St., Bedford, Va.

Vance, Mr. John Bowman..424 E. Elizabeth St., Harrisonburg, Va.
VanDyke, Jane Anne.....36 Hillcrest Ave., Trenton, N. J.
Vavrek, Barbara Ann.....Route 3, Box 8, Portsmouth, Va.
Viar, Betty Jane.....Box 190, Salem, Va.
Voorhees, Mr. Walter Clark, Jr.....Route 1, McGaheysville, Va.
Waggy, Mr. Warren Reid.....Franklin, W. Va.
Wagner, Emma Carolyn.....Allentown Rd., Lansdale, Pa.
Wainwright, Dorothy Duvall....208 Dinwiddie Ave., Blackstone, Va.
Walker, Nancy Howe.....Mitchellville, Md.
Walker, Pauline Parker.....Victoria, Va.
Walker, Shirley.....Marshall, Va.
Walpole, Mary OllieVee.....2018 Airline Ave., Portsmouth, Va.
Walters, Betty Lou.....Princess Anne, Va.
Walters, Elizabeth Joy.....4204 Stonewall Ave., Richmond, Va.
Walton, Jean Ann.....3027 Dill Rd., Richmond, Va.
Wangler, Mildred Frederica....2134-30th St., Washington 18, D. C.
Ward, Fraulein Augusta.....1519 Cedar Lane, Norfolk 8, Va.
Ward, Katherine Virginia.....138 Briarfield Rd., Hampton, Va.
Warren, Mary Virginia.....1041 S. Main St., Harrisonburg, Va.
Warren, Nelsina Lorraine.....Box 274, Middleburg, Va.
Waters, Alice Elaine.....Main St., Luray, Va.
Watkins, Helen Clayton.....901 Beyridge Rd., Richmond, Va.
Watkins, Joyce Lorraine.....Marion, Md.
Watlington, Jane Marie.....Gretna, Va.
Watson, Ellen Jeanine..1103 Winchester Ave., Martinsburg, W. Va.
Weakley, Mr. Richard Alexandria..1014 Taylor St., Lynchburg, Va.
Weaver, Kathleen.....New Market, Va.
Webb, Dolores Elaine.....5863 N. 15th St., Arlington 5, Va.

Webber, Helen Elizabeth.....3520 Hillcrest Ave., Roanoke, Va.
Webber, Joanne Katherine.....3520 Hillcrest Ave., Roanoke, Va.
Webster, Mr. Olin B.....Box 412, Harrisonburg, Va.
Weddle, Alice Sue.....1017 Winona Ave., Roanoke, Va.
Wellons, Mary Evelyn.....Sedley, Va.
Wells, Ruby Lee.....Route 3, Bedford, Va.
Wells, Sara Otelia.....Terrace View Farm, Forest, Va.
Wenger, Evelyn Mellinger.....Linville, Va.
Wenzel, Jeanne Elizabeth.....Route 2, Herndon, Va.
Westbrook, Martha Elizabeth.....Route 4, 660 Suffolk, Va.
Weyant, Margaret.....34 Spruce St., Cedarhurst, N. Y.
Wheatley, June Ernestine.....Dublin Rd., Pulaski, Va.
Whetzel, Elizabeth Ann.....Broadway, Va.
White, Barbara Lou.....Main St., Bridgewater, Va.
White, Cynthia Ann.....Route 4, Ashland, Va.
White, Dorothy Scott.....800 S. Wayne St., Arlington, Va.
Whitehouse, Jean Watt.....908 Hanover St., Fredericksburg, Va.
Whitehurst, Mildred Joyce.....40 Fiske St., Portsmouth, Va.
Whitman, Margaret Louise.....Lovettsville, Va.
Whitmer, Janice Marie.....Box 95, Sebring, Fla.
Whitten, Mary Anne....223 LaFayette Ave., Colonial Heights, Va.
Wicks, Mr. Benton Moore.....Box 483, Front Royal, Va.
Wiglesworth, Doris Margaret
6204 Broad Rock Road, Richmond 24, Va.
Wilhelmsen, Joan Cecila.....1262 Battery Ave., Baltimore, Md.
Wilkins, Anna Virginia.....Edinburg, Va.
Wilkins, Frances Carolyn.....712 Michigan Ave., Norfolk, Va.
Wilkins, Josephine Iizabeth.....Edinburg, Va.
Will, Jean Ann.....Hinton, Va.
Will, Mary Frances.....Bridgewater, Va.
Willett, Mr. John Addison, IV
1120 Hillcrest Drive, Harrisonburg, Va.
Williams, Eleanor Irene.....Broadway, Va.
Williams, Emma Jean.....Jonesville, Va.
Williams, Ercelle Rose.....DeWitt, Va.
Williams, Evelyn Coffman.....5716 Wilson Blvd., Arlington, Va.
Williams, Jane Campbell.....6315 Ridgeway Road, Richmond, Va.
Williams, Miriam Juanita.....1139-25th St., Newport News, Va.
Wills, Mary Lyle.....Route 1, Box 74, Gladstone, Va.
Wilmoth, Margaret Katherine..403 W. Sycamore St., Chase City, Va.
Wilsher, Eloise Elizabeth.....Amherst, Va.
Wilson, Barbara Browning.....311 Villa Ave., Front Royal, Va.
Wilson, Betty Rae.....Middleburg, Va.
Wilson, Fae Saunders.....2004 Richmond Ave., Portsmouth, Va.
Wilson, Norma Gay.....1711 Carlisle Ave., Richmond, Va.
Winans, June Millicent.....36 Hurst Road, Wilmington, Del.
Wine, Mary Louise.....Bridgewater, Va.
Wingo, Nellie May....224 E. Mason Ave., Apt. C-7, Alexandria, Va.
Witten, Jo Anne.....Tazewell, Va.
Wood, Doris Jean.....2509 Tillett Road, Roanoke, Va.
Wood, Jo Lee.....Route 2, Box 198, Charlottesville, Va.
Wood, Miriam McEachern.....138 Clyde St., Hampton, Va.
Woodford, Emily Ann.....Huddleston, Va.
Woodford, Gloria Delphine.2431 Floraland Drive N.W.,Roanoke, Va.
Woodson, Dilcie Deane.....Earlysville, Va.
Woodson, Mary Jane.....Glasgow, Va.
Woodson, Peggy Ruth.....Glasgow, Va.
Woodyard, Alma Lorraine.....2016 Key Blvd., Arlington, Va.
Woolfolk, Ella Elizabeth.....Mineral, Va.
Worth, Josephine Ellen Watts.....Washington, Va.
Wright, Della Irene.....125 W. 4th St., Front Royal, Va.
Wright, Julia Anne.....2044 Berkeley Ave., Roanoke, Va.
Wright, Roberta Kyle.....3316 Grove Ave., Richmond, Va.
Wynes, Mr. Charles Eldridge.....Colonial Inn, Middleburg, Va.

Young, Jean Ann.....410 Moringside Heights, Lexington, Va.
Young, Jean Constance.....Route 3, Staunton, Va.
Younger, Mary Annette.....1605 Somerset Drive, Lynchburg, Va.

Zablotski, Adelia Mary.....3357 Fenton Ave., New York 67, N. Y.
Zigler, Mr. John Edgar.....Route 1, Harrisonburg, Va.
Zimberg, Isabelle.....1600 Casey St., Sandston, Va.
Zirkle, Mr. Leon Franklin.....New Market, Va.
Zirkle, Mary Anne.....11 S. Broad St., Luray, Va.
Zirkle, Natalie Bryan.....166 Franklin St., Harrisonburg, Va.
Zollman, Betty Tucker.....10 Lee Ave., Lexington, Va.
Zoulis, Bessie.....909 E. Market St., Charlottesville, Va.

From The Schoolma'am Files

Date	Editor of **Schoolma'am**	Business Manager of **Schoolma'am**
1909-1910	Katherine Royce	Amelia Brooke
1910-1911	Minnie Diedrich	Amelia Brooke
1911-1912	Eva Massey	Octavia Goode
1912-1913	Bessie Leftwich	Edith Suter
1913-1914	Florence Keezell and Sallie Rome	Freida Johnson
1914-1915	Margaret Kinnear	Katherine Staples
1915-1916	Ruth Will	Esther Hubbard
1916-1917	Frances Bagley and Kathleen Watson	Virginia Zirkle
1917-1918	Helen Marsh	Lemma Snider
1918-1919	Hazel Davis	Elise Loewner
1919-1920	Gertrude Bowler	Elise Loewner
1920-1921	Edith Ward	Elise Loewner
1921-1922	Gladys Goodman	Fannie Woodson
1922-1923	Audrey Chewning	Celia Swecker
1923-1924	Susie Geoghegan	Celia Swecker
1924-1925	Thelma Eberhart	Mary Tabb
1925-1926	Thelma Eberhart	Lorraine Gentis
1926-1927	Lorraine Gentis	Lucy Gilliam
1927-1928	Helen Goodson	Lucy Gilliam
1928-1929	Lucy Gilliam	Catherine Gutherie
1929-1930	Ann Trott	Virginia Gilliam
1930-1931	Virginia Gilliam	Margaret Moore
1931-1932	Margaret Moore	Catherine Bard
1932-1933	Lois Drewrey	Catherine Manke
1933-1934	Madeline Newbill	Margaret Smith
1934-1935	Ruth Shular	Mary Blankenship
1935-1936	Evelyn Pugh	Margaret Newcomb
1936-1937	Ethel Cooper	Annie Darden
1937-1938	Helen Shular	Jennie Spartley
1938-1939	Jane Logan	Emma Rand
1939-1940	Anna Barrett	Betty Thomas
1940-1941	Martha McGavock	Betty Whitelegg
1941-1942	Margaret Shelton	Elizabeth Edmonds
1942-1943	Tillie Horn	Helen Ward
1943-1944	Vivian Snyder	Virginia Browning
1944-1945	Merle Dawson	Jane Golladay
1945-1946	Jane Rudasill	Jane Pettit
1946-1947	Claire Bennett	Nancy Caufield
1947-1948	Jo Johnson	Phyllis Epperson
1948-1949	Betty Broome	Gene Gander
1949-1950	Retha Shirkey	Sarah Strader
1950-1951	Cora Blackmore	Mary S. Murdock

Advertisements

STATE
YOMING MATE
GA
CO

MADISON COLLEGE

Harrisonburg, Virginia

A STATE COLLEGE FOR WOMEN

Member American Association of Colleges for Teacher Education

Member Southern Association of Colleges and Secondary Schools

Member Association of American Colleges

Member Association of Virginia Colleges

Confers both A. B. and B. S. degrees in Education

Curricula leading to teaching in both elementary and secondary fields

Special four-year home economics curricula for teachers, and home economists, specialists in nutrition, institutional management, and home demonstration

Business education curricula for teaching and for commercial careers

Liberal arts curricula leading to A. B. or B. S. degree

Music curricula with comprehensive programs, leading to the Bachelor of Music Education and the Bachelor of Music degrees

Annual enrollment, 1,600; Faculty of 103
Located in the Shenandoah Valley
Elevation 1,300 feet with beautiful mountain environment
Campus of 60 acres
Twenty-three college buildings
Both urban and rural training schools
Athletic field and tennis courts
Two gymnasiums
Two swimming pools (indoor and outdoor)
College camp on Shenandoah River
Adequate music equipment
Modern equipment for sound-motion pictures
Modern recording and broadcasting equipment

"Shenandoah Valley's Largest and Most Popular Furniture Store"

Schewel Furniture Company Incorporated

135 South Main Street
Harrisonburg, Virginia

Location of Schewel Stores
Harrisonburg, Virginia
Lynchburg, Virginia
Alta Vista, Virginia
Lexington, Virginia
Danville, Virginia
Luray, Virginia
Winchester, Virginia

For Neat Jobs on Nice Clothes

HAYDEN'S

DRY CLEANING WORKS

FREE DELIVERY

165 N. Main St. Phone 274

THE

FAMOUS RESTAURANT

The Place That Satisfies
Those Who Are Fussy
About Their Food

JOHN W. TALIAFERRO

Jeweler
Established 1879
Fine Glassware
Gorham - Towle - International - Wallace Silver
Spode - Royal Doulton - Booths
Fine China
83 South Main Street
Harrisonburg, Virginia

J. Mack Meeks Co., Inc.

MEN'S CLOTHING AND FURNISHINGS

73½ South Main Street

Loans up to $40,000.00
A good place to borrow. A good place to save.
We pay 3% Interest Compounded on Your Cash or Savings in the Form of Certificates of Investment.

HARRISONBURG LOAN & THRIFT CORPORATION

Harrisonburg, Virginia

F. W. Woolworth
Company

Miles
Music
Company

VALLEY BUILDERS SUPPLY COMPANY

Woodstock, Virginia

PICTSWEET FOODS
FROZEN FRESH
and
FULL OF FLAVOR

Piedmont Frozen
Foods, Inc.
DISTRIBUTORS

Crozet, Virginia

MEET AT
Hershey's
FOR
After-Movie Snacks and
All Your College Souvenirs

120 South Main Street
Harrisonburg, Virginia

EAT

AND

ENJOY

Imperial
ICE CREAM

J. C. PENNEY COMPANY
INCORPORATED

We Outfit The Family

ooOoo

Harrisonburg, Virginia

HEFNER'S
JEWELRY STORE

State Theater Building

ooOoo

MADISON COLLEGE JEWELRY
A SPECIALTY

VIRGINIA CRAFTSMEN REPRODUCTIONS

THE CRAFT HOUSE

ooOoo

212 South Main Street

Harrisonburg, Virginia

THE SOUND LOAN POLICY OF THIS BANK
This Bank . . . like all well-managed banks wants to lend money to responsible borrowers.

CONSULT US WHEN IN NEED OF A LOAN

STRENGTH — SERVICE — COURTESY

THE ROCKINGHAM NATIONAL BANK OF HARRISONBURG

Member Federal Deposit Insurance Corporation

You'll Enjoy Visiting

VALLEY BOOKS

Harrisonburg's Religious Book Store

ocOoo

82 South Main Street

Harrisonburg, Virginia

W. L. FIGGATT & SONS

FRESH AND CURED MEATS

GROCERIES

FISH AND OYSTERS IN SEASON

Phones 365-366

57 West Market Street

LINCOLN - MILLER INC.

DeSoto Sales Service **Plymouth**

Telephones 308 and 1425

115 West Bruce Street Harrisonburg, Virginia

For the Best in Dairy Products
Demand
MASSANUTTEN BUTTER
and
VALLEY GOLD ICE CREAM

VALLEY CREAMERY, INC.

Phone 575

Williamson Drug Company

ooo

A Drug Store With A Service That Serves

Harrisonburg, Virginia

John W. Taliaferro Sons
—Jewelers—

ooOoo

WATCH AND JEWELRY
REPAIRING A SPECIALTY

ooOoo

54 South Main Street
Harrisonburg, Virginia

E. G. HANNA
Real Estate Broker

HOMES and FARMS

ooOoo

First National Bank

Harrisonburg, Virginia

FLOWERS SCHOOL EQUIPMENT COMPANY, INC.

Manufacturers and Distributors
School, Church and
Public Seating Furniture

Richmond - Lawrenceville, Va.

VALLEY GAS CO.
J. S. Beeler, Manager
Strasburg, Virginia
TELEPHONE 73
PYROX GAS SERVICE
Gas and Electric Home
Appliances

COVERS FOR THIS BOOK
PRODUCED
BY

KINGSPORT PRESS, INC.

Kingsport, Tennessee

SHENANDOAH'S PRIDE DAIRY PRODUCTS

All Shenandoah's Pride Milk and Cream Distributed in Harrisonburg are Produced by Farms Especially Equipped. Meeting the Most Rigid Sanitary Regulations of City and State

ooOoo

We Invite Your Inspection of Our Farms and Plant

PASTEURIZED MILK. CREAM. BUTTER. BUTTERMILK, SKIM MILK

ooOoo

For Better Dairy Products Phone 328

ooOoo

Valley Of Virginia Co-operative Milk Producers Association, Inc.

It's Smart To Buy

At

CHARLES

DEPARTMENT STORE

BLAKEMORE'S FLOWERS

115 East Market Street

Harrisonburg, Virginia

ooOoo

PHONES: Day 627—Night 716

.....Saw It At Markey's.....

By-Word for the Latest and Finest

in

GIFTS, CARDS, STATIONERY

MARKEY'S

91 South Main Street

THE QUALITY SHOP

EAST MARKET STREET

ooCoo

Harrisonburg, Virginia

HOSTETTER'S DRUG STORE, INC.

Cosmetics By

YARDLEY — COTY — LENTHERIC — REVLON — BOURJOIS

TABU — SHULTON — DOROTHY PERKINS

HUDNUT — MAX FACTOR

103 S. Main Street

Phone 1545

ALFRED NEY Company
Men's and Boys' Wear
50 N. MAIN ST., HARRISONBURG, VA.

CHARLES L. ELLIOTT

Books
Bound by us are
Bound to stay
Bound

1907-11 Rosedale St.
Baltimore 16, Maryland

Fredericksburg - Richmond
U. S. Highway Route One

COTLER'S
COZY
CABINS

TELEVISION

Refreshments — Woodford, Va.
Beer and Wine — R. F. D. 1

oOOo

Ladysmith 2264

LONG
DISTANCE SERVICE
TO ALL POINTS

HARRISONBURG TELEPHONE CO.

oOOo

For Prompt Service
Place Your Calls After 9:00 P. M.

CALL

CITY RADIO CAB

655—Phone—1955

ooo

24
HOUR
SERVICE

John C. Simpson,
Manager and Owner

SAFETY

ooo

SERVICE

ooo

COMFORT

ooo

ooOoo

All Cars
Equipped With
Two-Way Radio

ooOoo

"Only Radio Equipped Cars in the City"

---

ooOoo

FOLLOW THE CROWD TO

DOC'S TEAROOM

Across the Street from
Madison College

ooOoo

CASTLE HEIGHTS CAFETERIA

Harry K. Martin, Proprietor

EXCELLENT FOOD

"Visitors Welcome"

Buggs Island Dam Project
Buggs Island
Mecklenburg County, Virginia

FINK'S JEWELERS

ooOoo

Harrisonburg, Virginia

JARRELLE'S
SHOE STORE
92 S. Main Street
Harrisonburg, Virginia

We Have a Complete Stock
of Peters Shoes for All
the Family

VELVET STEP—
CITY CLUB—
WEATHERBIRD

*For Women—For Men—
For Children*

GORE'S ESSO STATION

S. Washington & Wilkes St.

Alexandria, Virginia

TEL AL 3279

RIDDLEBERGER BROTHERS

PLUMBING—HEATING

265 North Main Street — Telephone 191

Harrisonburg, Virginia

MYERS SALES & SERVICE

KAISER-FRAZER AUTOMOBILES — CHARTER BUS SERVICE

Harrisonburg, Virginia

139 N. Main St. — Phone: 564

Colony Optical Company

The LATEST in
Plastic and Gold
Mountings

ooOoo

A Complete Optical Service

ooOoo

PRESCRIPTIONS FILLED
AND
LENSES DUPLICATED

ooOoo

State Theatre Building
Phone 143

Prickett Stationery Corporation

ooOoo

BUSINESS SYSTEMS
AND
EQUIPMENT

ooOoo

65 East Market Street

ooOoo

Joseph Hey's
HARRISONBURG, VA.

ooOoo

KAVANAUGH HOTEL AND DINING ROOM

ooOoo

NORTH MAIN STREET
Harrisonburg, Virginia

COMPLETE FOOD MARKET
Visit Our Modern Bakery
Department

ooOoo

MICK - OR - MACK
Harrisonburg, Virginia

DINNER BELL

121 South Main Street

ooOoo

"JUST GOOD FOOD"

Open 6 to 11 Week Days

FLIPPO'S ESSO SERVICENTER

1001 South Main Street

Harrisonburg, Virginia

ooOoo

Phone 1804 - 368-W

24-Hour Service

KILE'S AMOCO SERVICE

ooOoo

Groceries — Meats

Fruits and Vegetables

ooOoo

1056 South Main Street

THEY GAVE US THEIR SUPPORT

Warren Hotel

Mr. and Mrs. Hobson Guttery

The Bargain Place

Mrs. Julius Wise

J. E. Plecker Co., Inc.

Max Shapiro

Herbert L. Bull

Sometimes it is the nature of a craft to create an unbreakable tie between itself and the worker in that field, a heart attachment equal to lifetime devotion. One familiar example is PRINTING. Once editor, once compositor, or pressman catches the spirit of the shop, the spell is seldom broken. Like the odor of a camp fire, or a whiff of salt air, the beloved tang of printer's ink, symbolical of a great profession, gets into your heart and soul. School Annuals, Magazines, Newspapers and Special Printing, all smack of it. It is an invisible link that binds all intelligence together. It is the stimulus for creation in business or romance. This craftsmanship, this devotion to service and alertness to business needs, has nourished and developed enormous industrial vitality and whichever way the course of the future runs, the printer will always find himself able to adapt his helpfulness to new opportunity.

YEARS OF EXPERIENCE HAVE TAUGHT US! PRINTING PAYS US ONLY WHEN IT PAYS YOU!

McCLURE PRINTING COMPANY

COLLEGE ANNUALS AND CATALOGS . . . . . FINE ADVERTISING PRINTING

19 West Frederick St. DIAL 5-9312 Staunton, Virginia

André
STUDIO
LEXINGTON
VIRGINIA

OFFICIAL PHOTOGRAPHER

FOR THE

1951 SCHOOLMA'AM
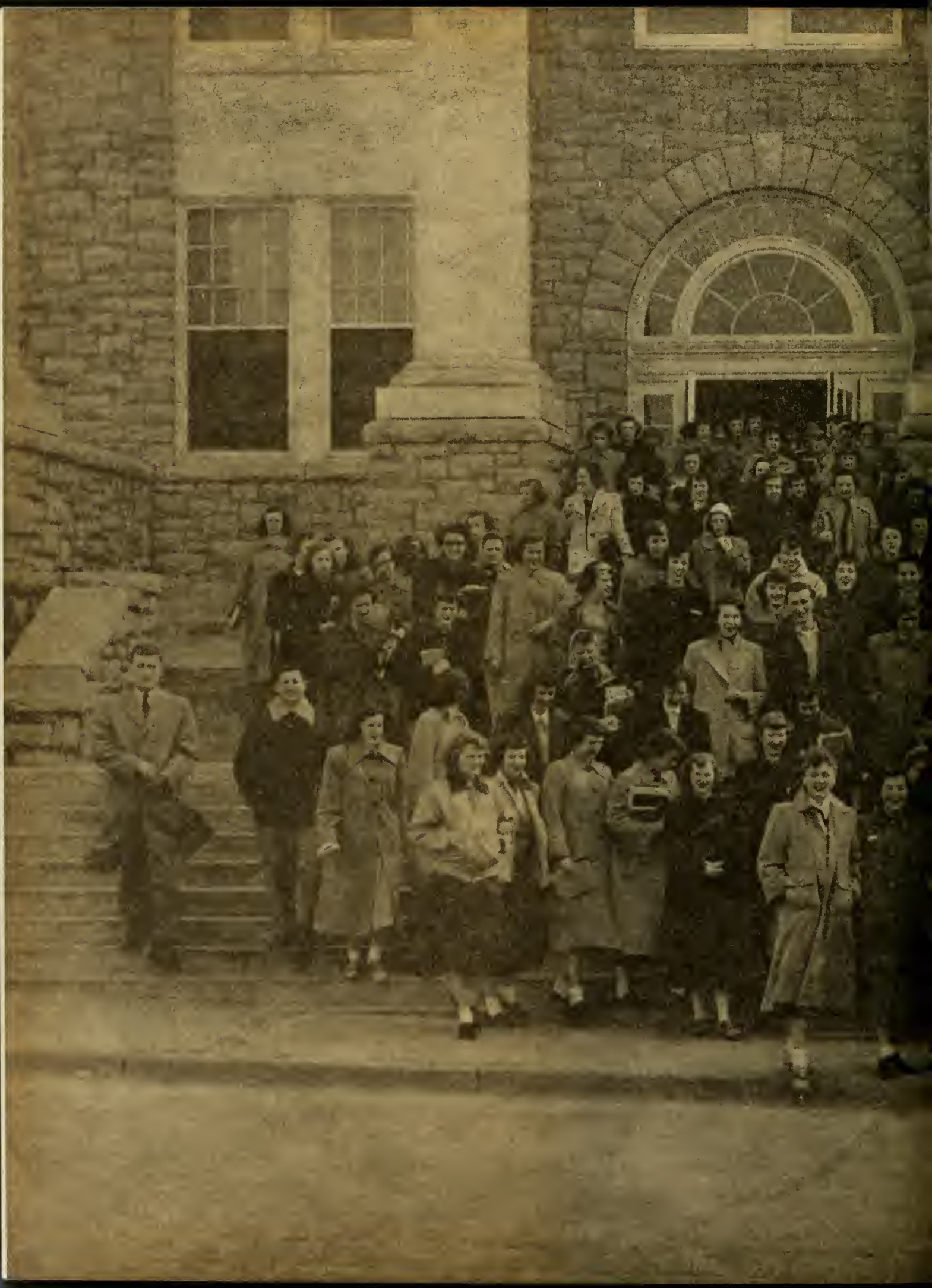
AUTOGRAPHS